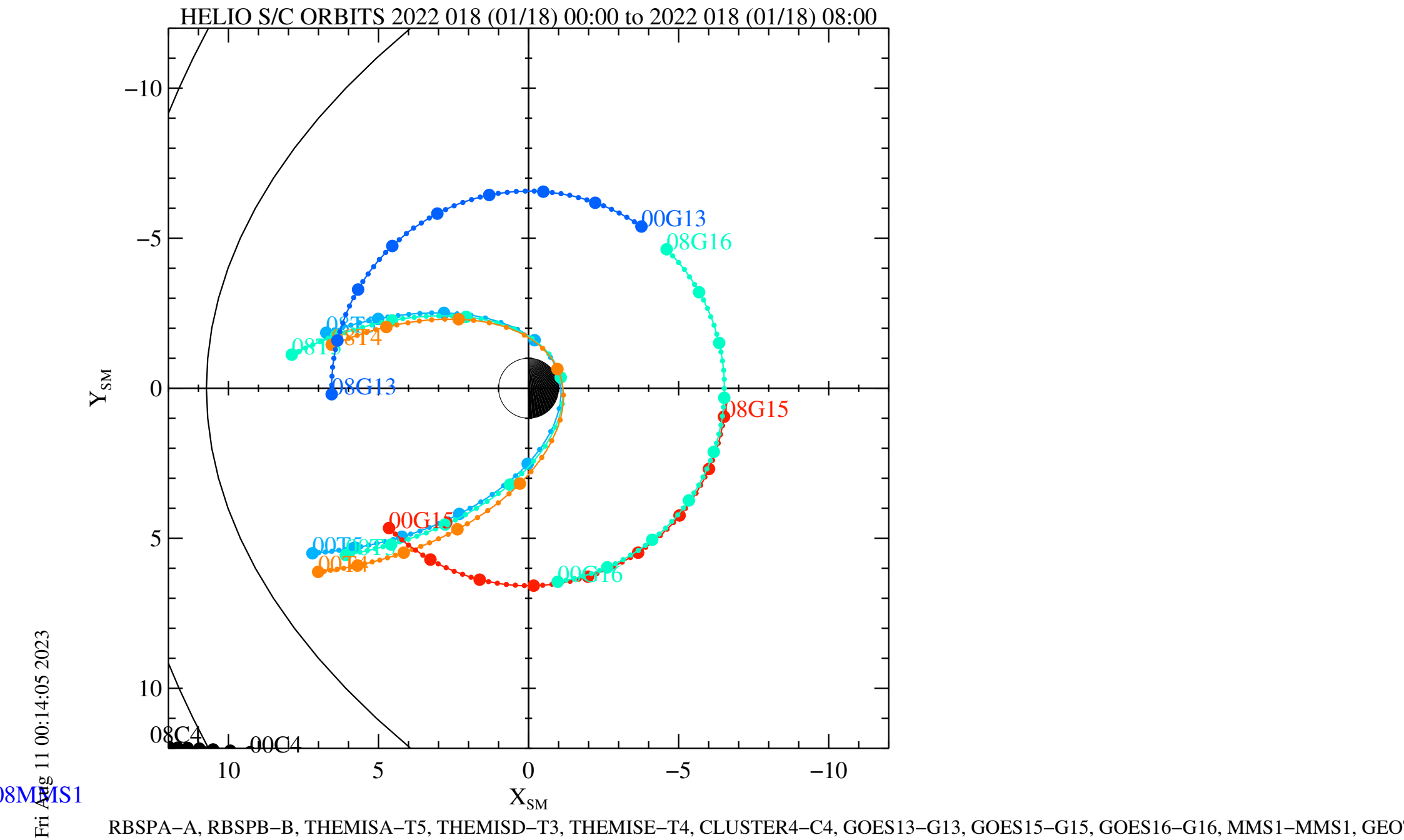
HELIO S/C ORBITS 2022 018 (01/18) 00:00 to 2022 018 (01/18) 08:00
00G13
08G16
08G13
08G15
00G15
00G16
08C4
00C4
08MMS1
Y_{SM}
X_{SM}
−10
−5
0
5
10
Fri Aug 11 00:14:05 2023
RBSPA−A, RBSPB−B, THEMISA−T5, THEMISD−T3, THEMISE−T4, CLUSTER4−C4, GOES13−G13, GOES15−G15, GOES16−G16, MMS1−MMS1, GEO