HELIO S/C ORBITS 2016 155 (06/03) 16:00 to 2016 156 (06/04) 00:00

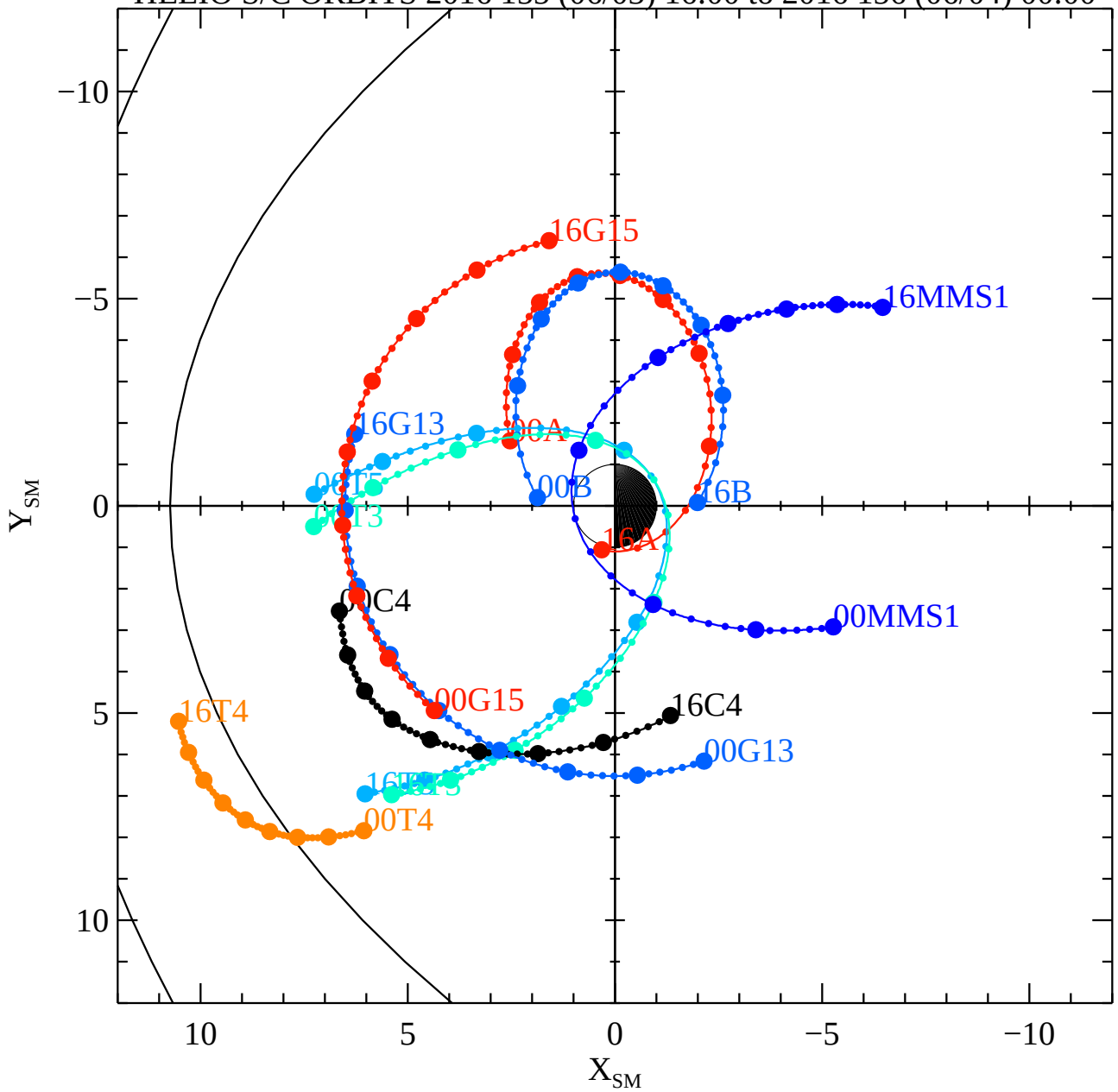

16GT

Fri Mar 10 12:05:37 2017

RBSPA−A, RBSPB−B, THEMISA−T5, THEMISD−T3, THEMISE−T4, CLUSTER4−C4, GOES13−G13, GOES15−G15, MMS1−MMS1, GEOTAIL