23.09.2002, 09:12:58, DISLIN 8.0

ULYSSES NEUTRALGAS-EXPERIMENT

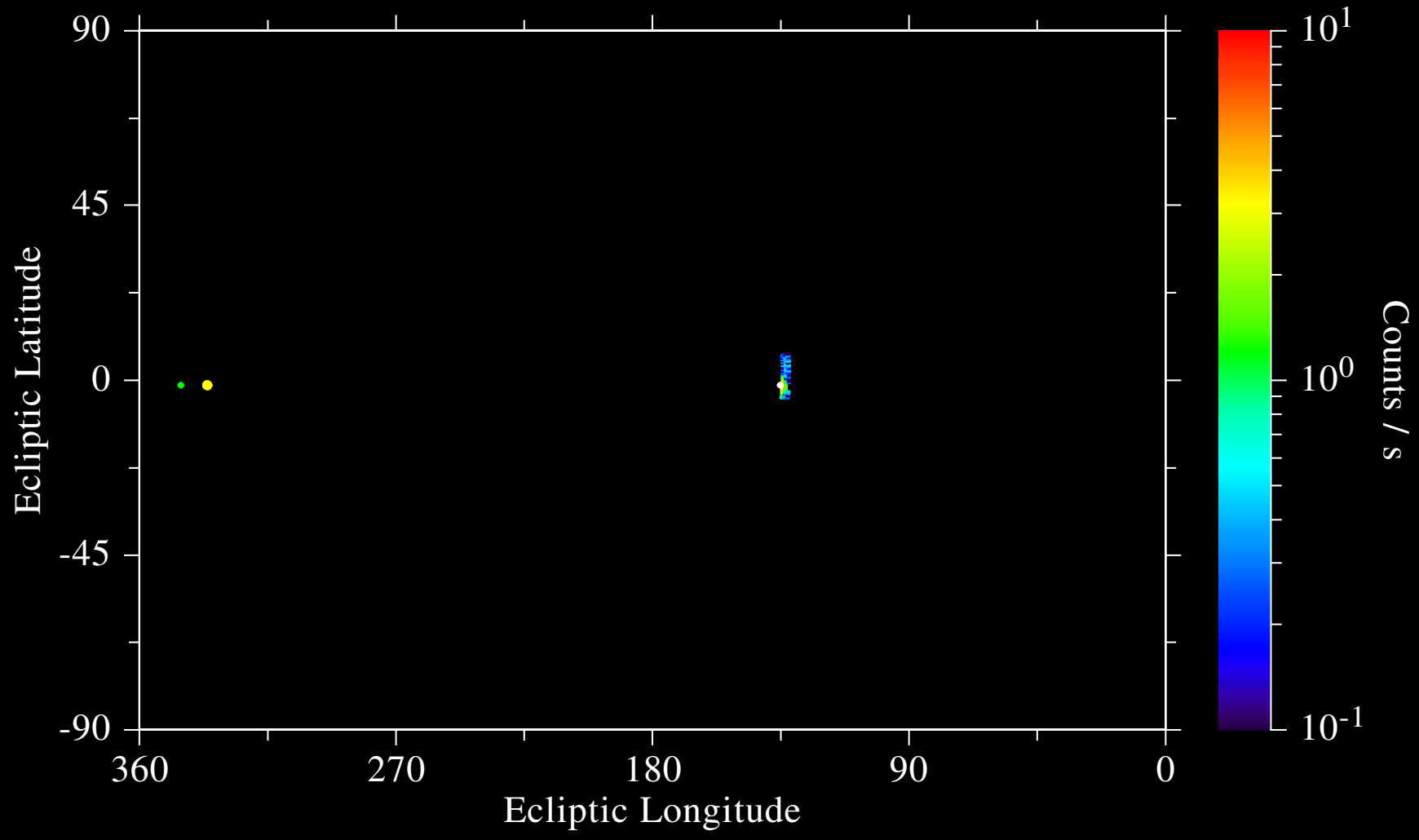

SCET: 92 009 - 92 010 WIDE FOV
ELCC: SCAN S.F.E= 32 N.F.E= 26 STPWI= 1 STPNO= 6 3332 ElOffSet= 0
DACC: Gas Data ON DATA MODE CMD-EXEC= AT END OF GMC
AZCC: SECT.STRT= 78.75 SECT.WDTH=22.5 INTTIM=GMC PMOV=1 GMC
HKCC: HV=-3.2 kV M. Witte

ga92009_2_3.txt