HELIO S/C ORBITS 2018 295 (10/22) 08:00 to 2018 295 (10/22) 16:00

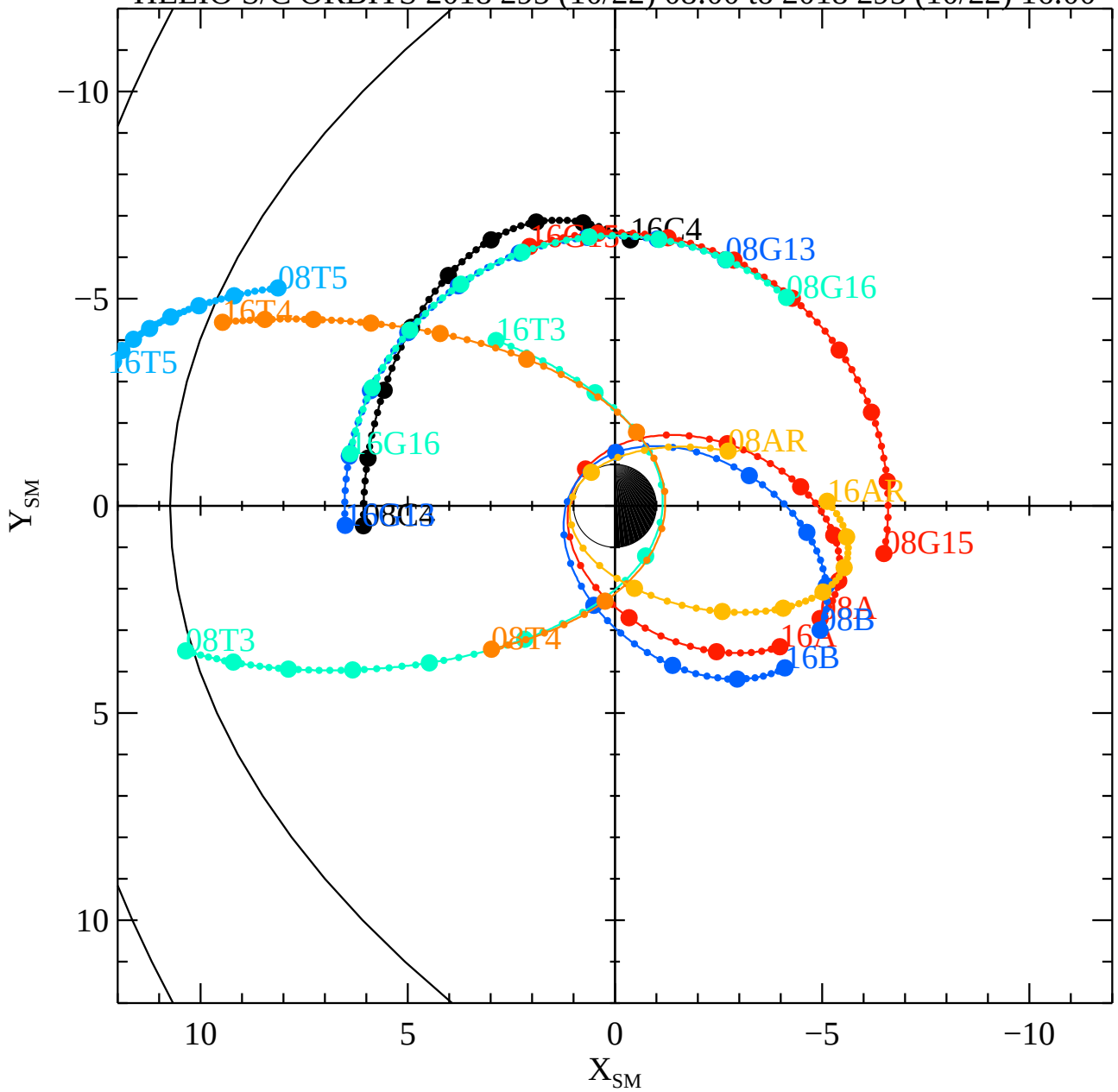

Wed Nov 21 13:36:11 2018

RBSPA−A, RBSPB−B, THEMISA−T5, THEMISD−T3, THEMISE−T4, CLUSTER4−C4, GOES13−G13, GOES15−G15, GOES16−G16, MMS1−MM