HELIO S/C ORBITS 2018 168 (06/17) 08:00 to 2018 168 (06/17) 16:00

16MMS1

08MMS1

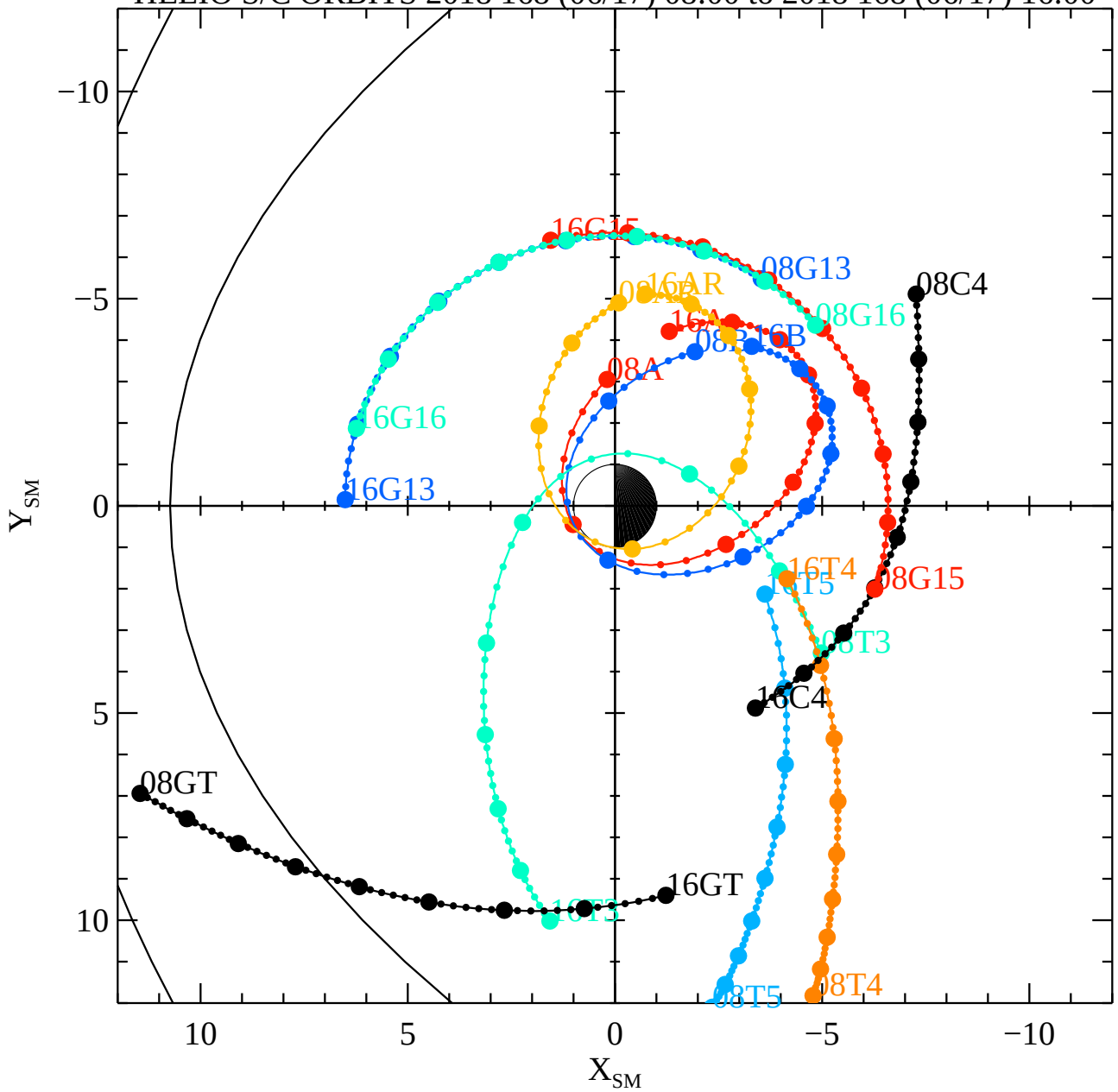

Tue Jul 17 16:15:40 2018

RBSPA−A, RBSPB−B, THEMISA−T5, THEMISD−T3, THEMISE−T4, CLUSTER4−C4, GOES13−G13, GOES15−G15, GOES16−G16, MMS1−MM