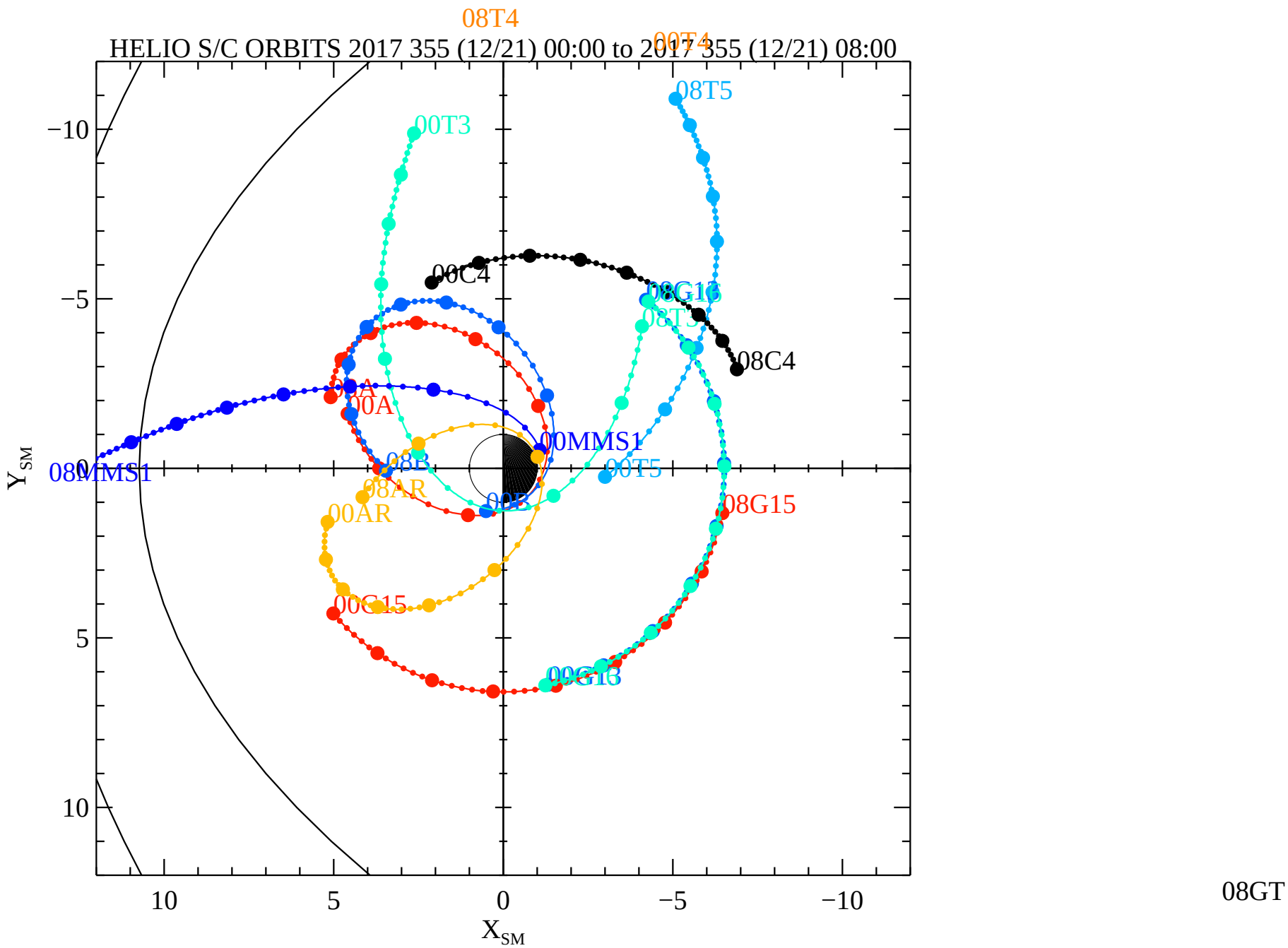
HELIO S/C ORBITS 2017 355 (12/21) 00:00 to 2017 355 (12/21) 08:00
08T4
00T4
08T5
00T3
00C4
08C4
08G13
08T3
00A
08A
00MMS1
08MMS1
08B
00B
00T5
08AR
00AR
08G15
00G15
00G13
Y_{SM}
X_{SM}
10
5
0
−5
−10
08GT
Tue Jan 2 15:34:53 2018
RBSPA−A, RBSPB−B, THEMISA−T5, THEMISD−T3, THEMISE−T4, CLUSTER4−C4, GOES13−G13, GOES15−G15, GOES16−G16, MMS1−MM