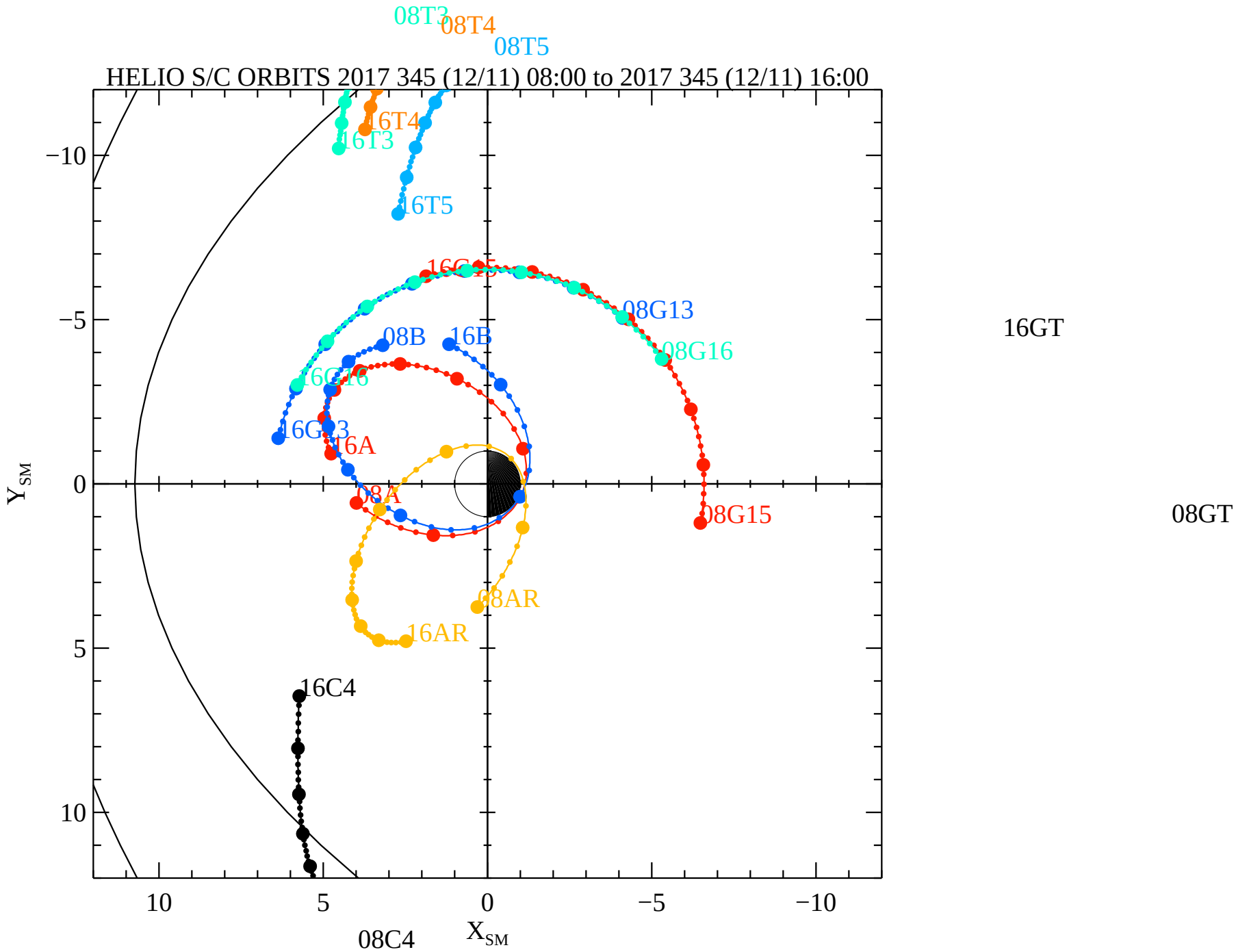
HELIO S/C ORBITS 2017 345 (12/11) 08:00 to 2017 345 (12/11) 16:00
08T3
08T4
08T5
16T4
16T3
16T5
16G15
08G13
08B
16B
08G16
16G16
16G13
16A
08A
08G15
08AR
16AR
16C4
08C4
16GT
08GT
Y_{SM}
X_{SM}
10
5
0
−5
−10
Date Jan 2 15:32:58 2018
16MMS1 RBSPA−A, RBSPB−B, THEMISA−T5, THEMISD−T3, THEMISE−T4, CLUSTER4−C4, GOES13−G13, GOES15−G15, GOES16−G16, MMS1−MMS1