08C4

16C4

HELIO S/C ORBITS 2017 130 (05/10) 08:00 to 2017 130 (05/10) 16:00

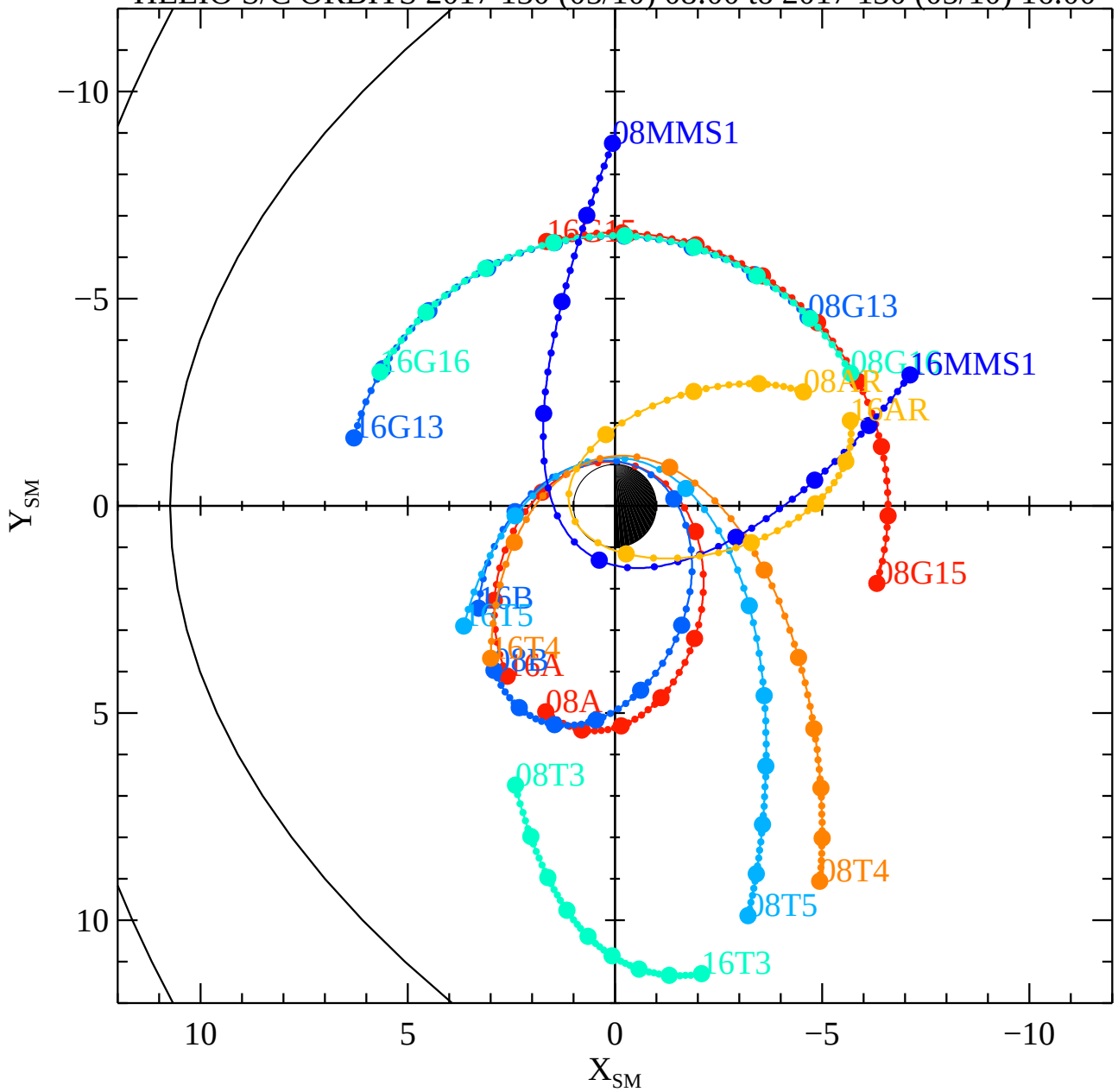

Fri Jun 9 14:33:33 2017

RBSPA−A, RBSPB−B, THEMISA−T5, THEMISD−T3, THEMISE−T4, CLUSTER4−C4, GOES13−G13, GOES15−G15, GOES16−G16, MMS1−MM