HELIO S/C ORBITS 2016 349 (12/14) 16:00 to 2016 350 (12/15) 00:00

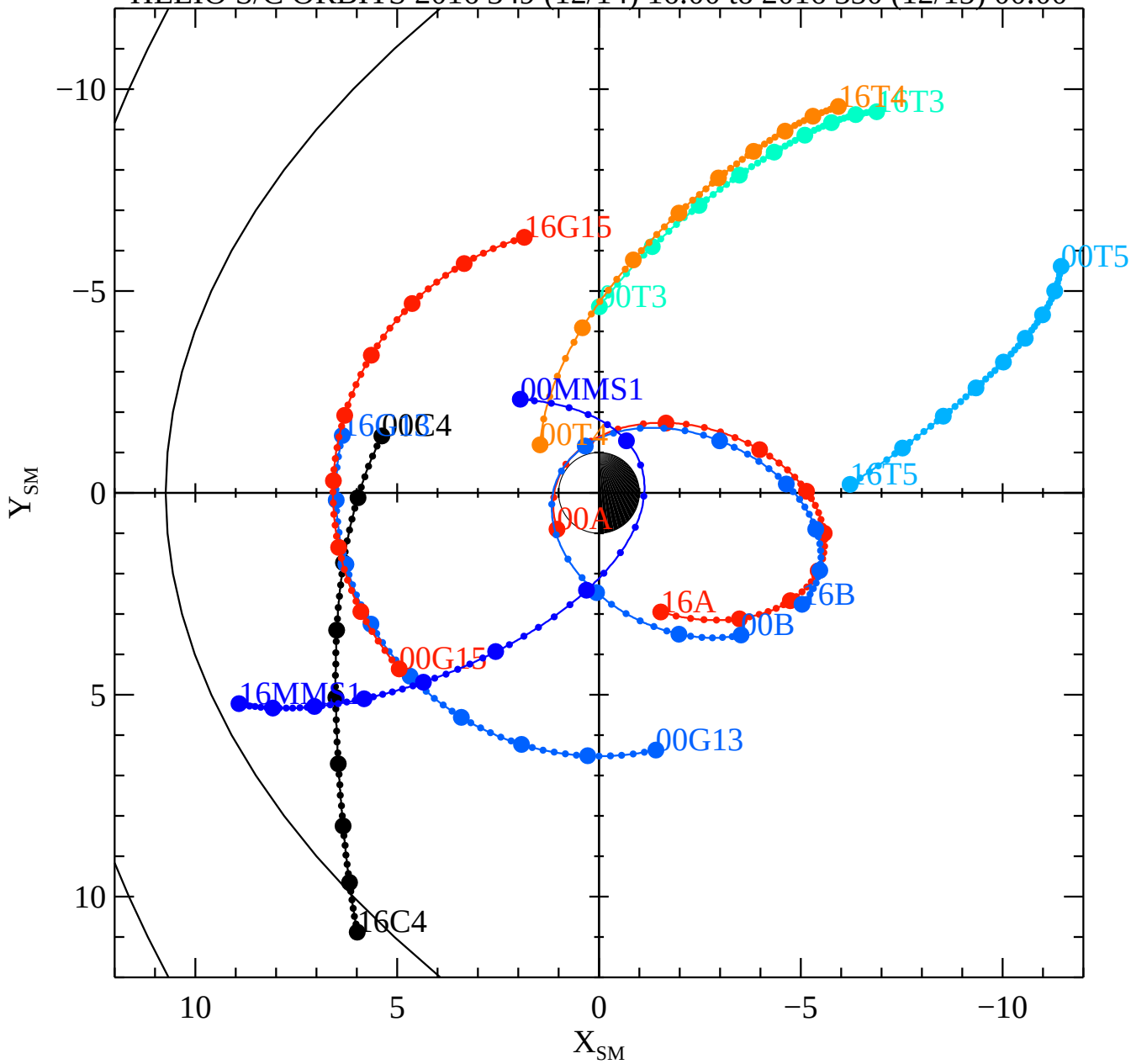

Fri Mar 10 12:47:10 2017

RBSPA−A, RBSPB−B, THEMISA−T5, THEMISD−T3, THEMISE−T4, CLUSTER4−C4, GOES13−G13, GOES15−G15, MMS1−MMS1, GEOTAIL