HELIO S/C ORBITS 2016 335 (11/30) 16:00 to 2016 336 (12/01) 00:00

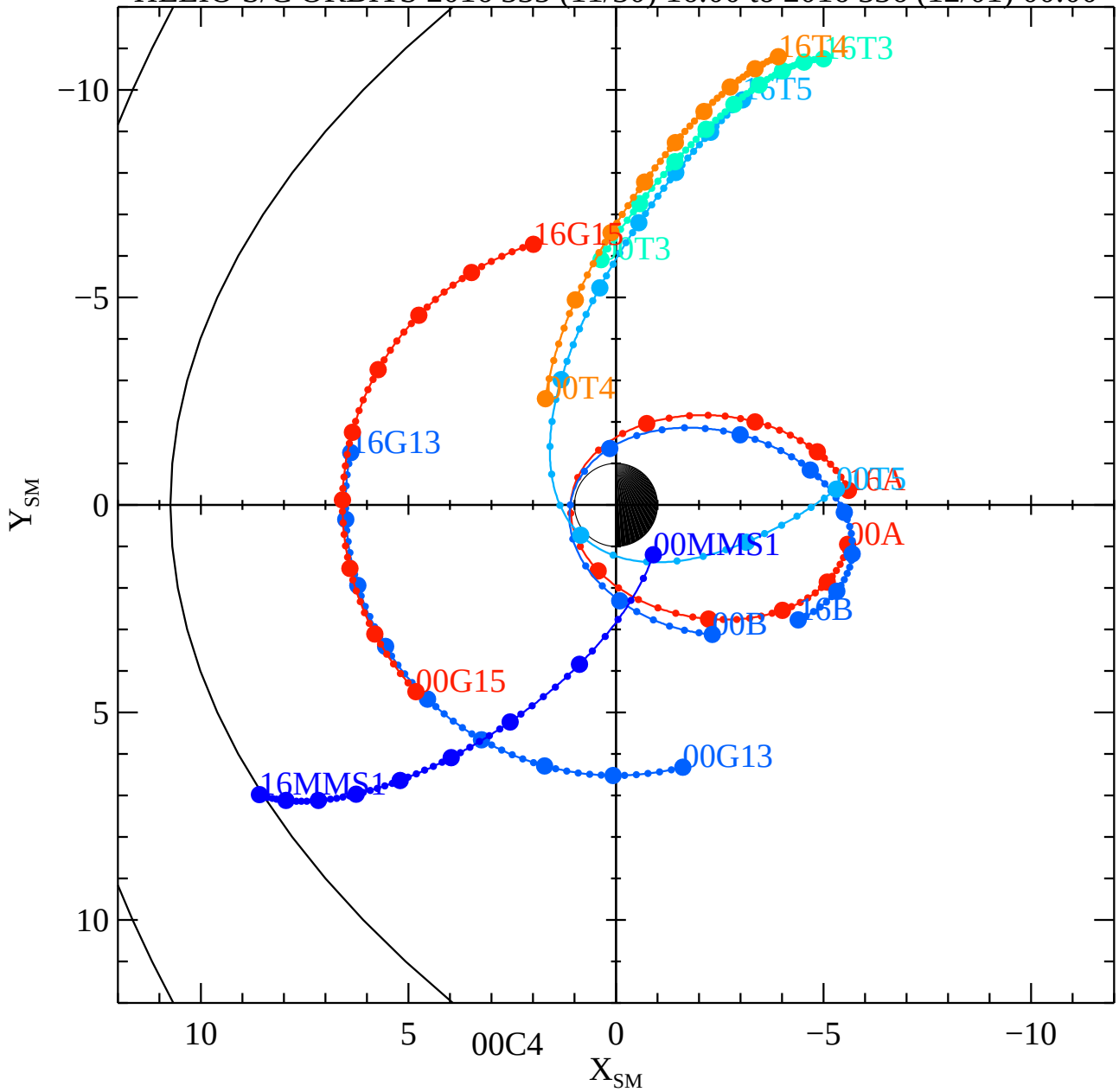


Fri Mar 10 12:44:01 2017

RBSPA−A, RBSPB−B, THEMISA−T5, THEMISD−T3, THEMISE−T4, CLUSTER4−C4, GOES13−G13, GOES15−G15, MMS1−MMS1, GEOTAIL