16C4

00C4

HELIO S/C ORBITS 2016 181 (06/29) 16:00 to 2016 182 (06/30) 00:00

00GT

16GT

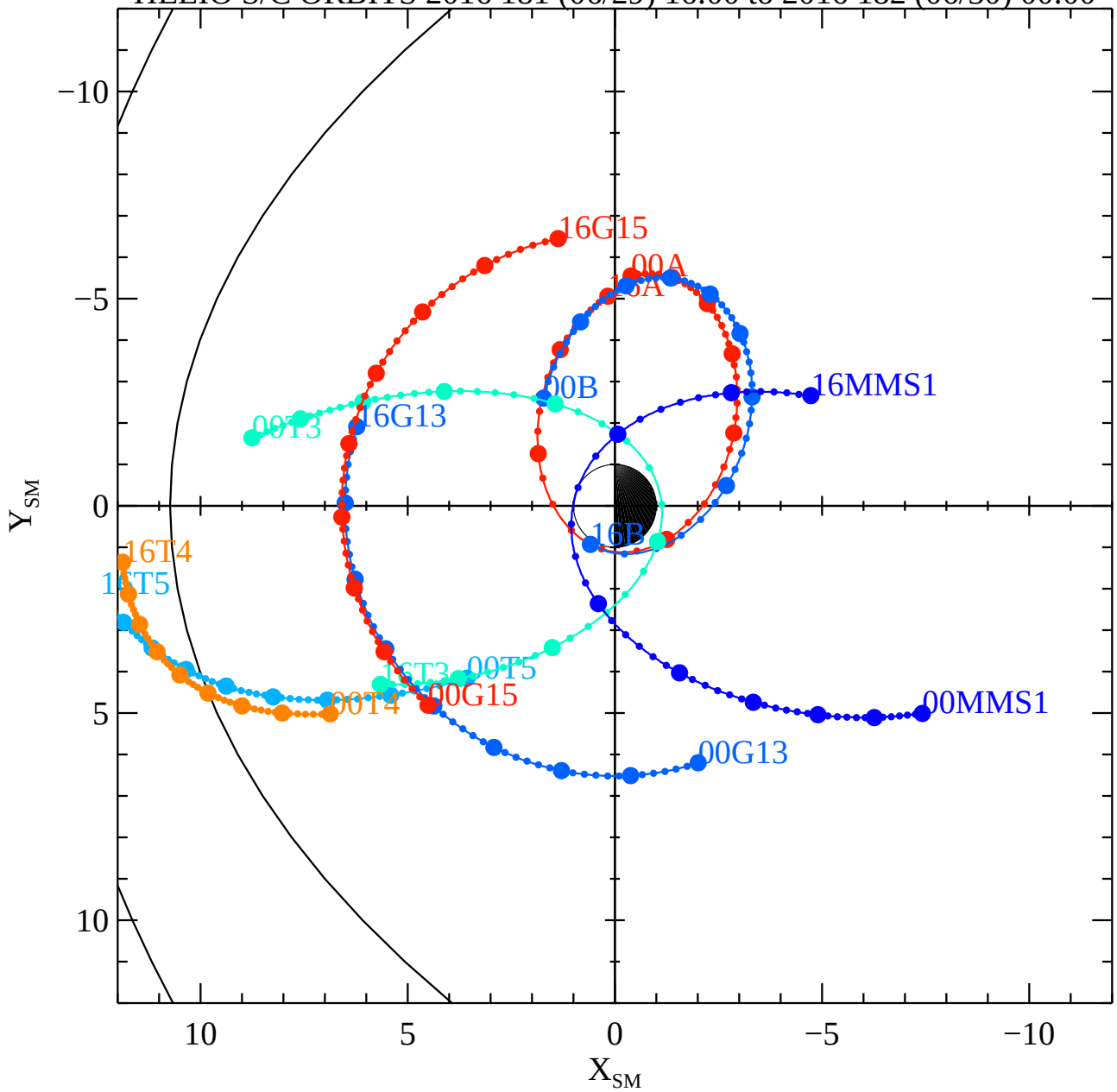

Fri Mar 10 12:11:26 2017

RBSPA−A, RBSPB−B, THEMISA−T5, THEMISD−T3, THEMISE−T4, CLUSTER4−C4, GOES13−G13, GOES15−G15, MMS1−MMS1, GEOTAIL