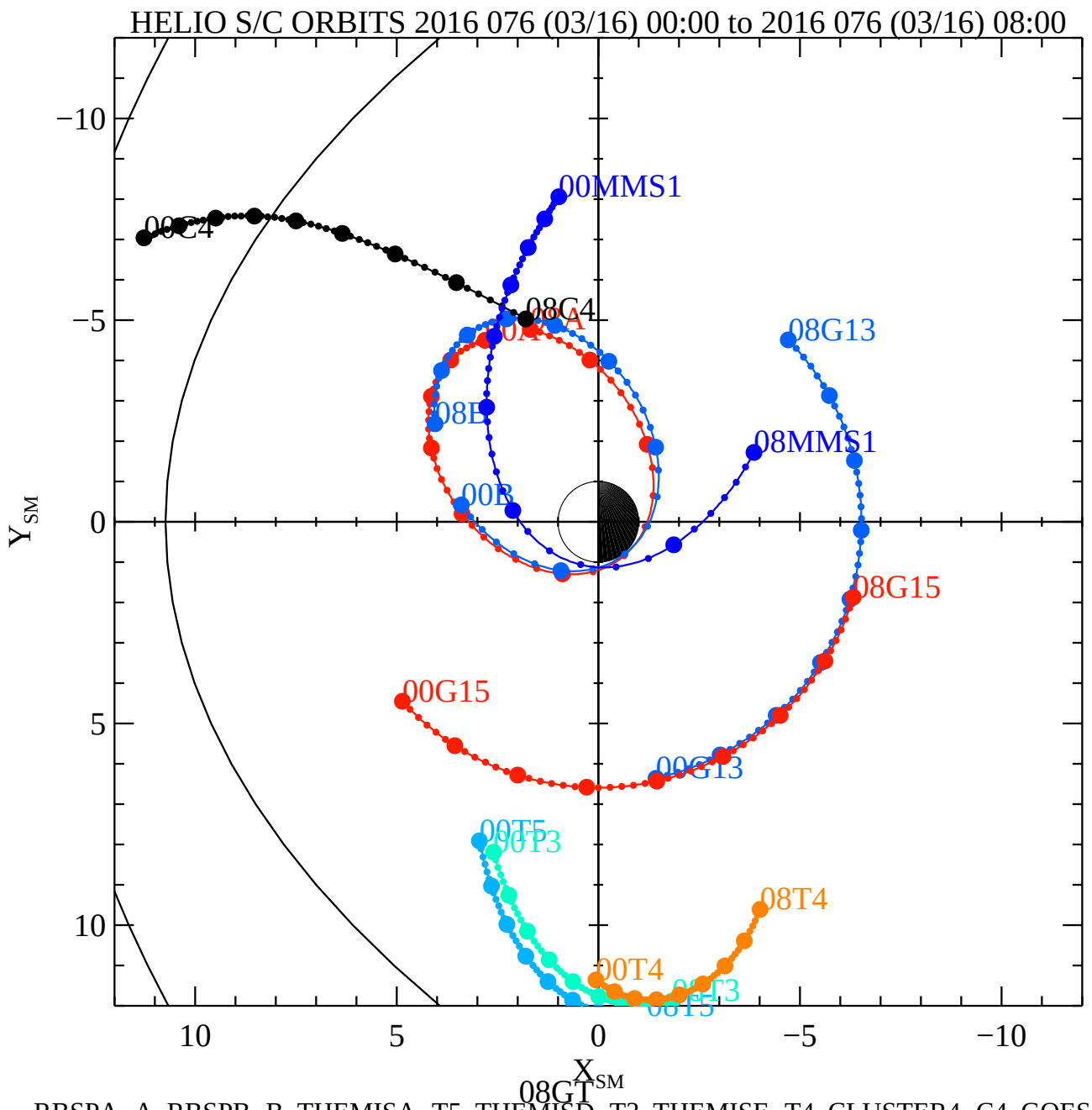


Fri Mar 10 11:48:19 2017