VAN ALLEN PROBES 2015 359 (12/25) 16:00 to 2015 360 (12/26) 00:00

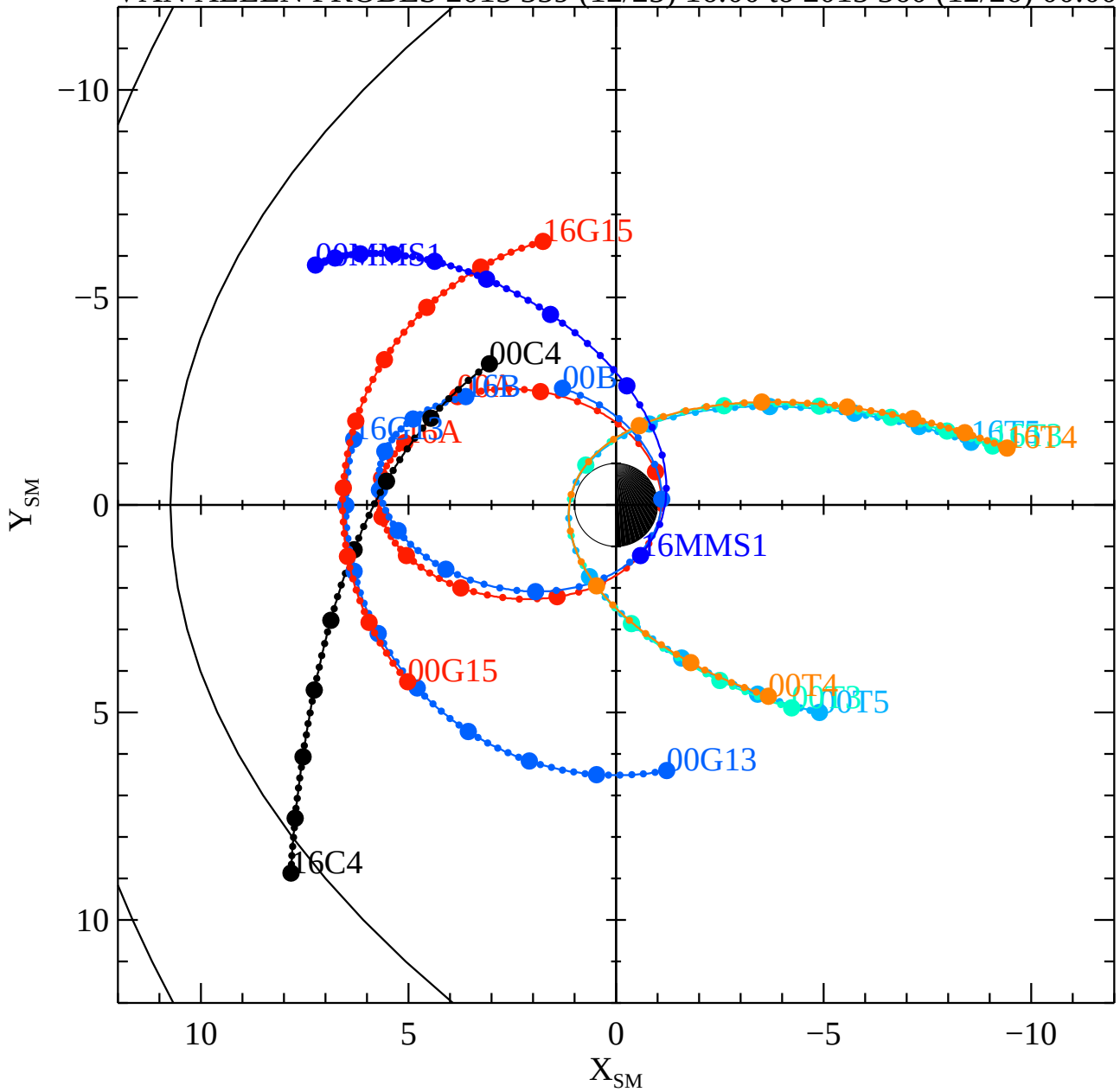

Wed Jan 20 18:14:40 2016

RBSPA−A, RBSPB−B, THEMISA−T5, THEMISD−T3, THEMISE−T4, CLUSTER4−C4, GOES13−G13, GOES15−G15, MMS1−MMS1,