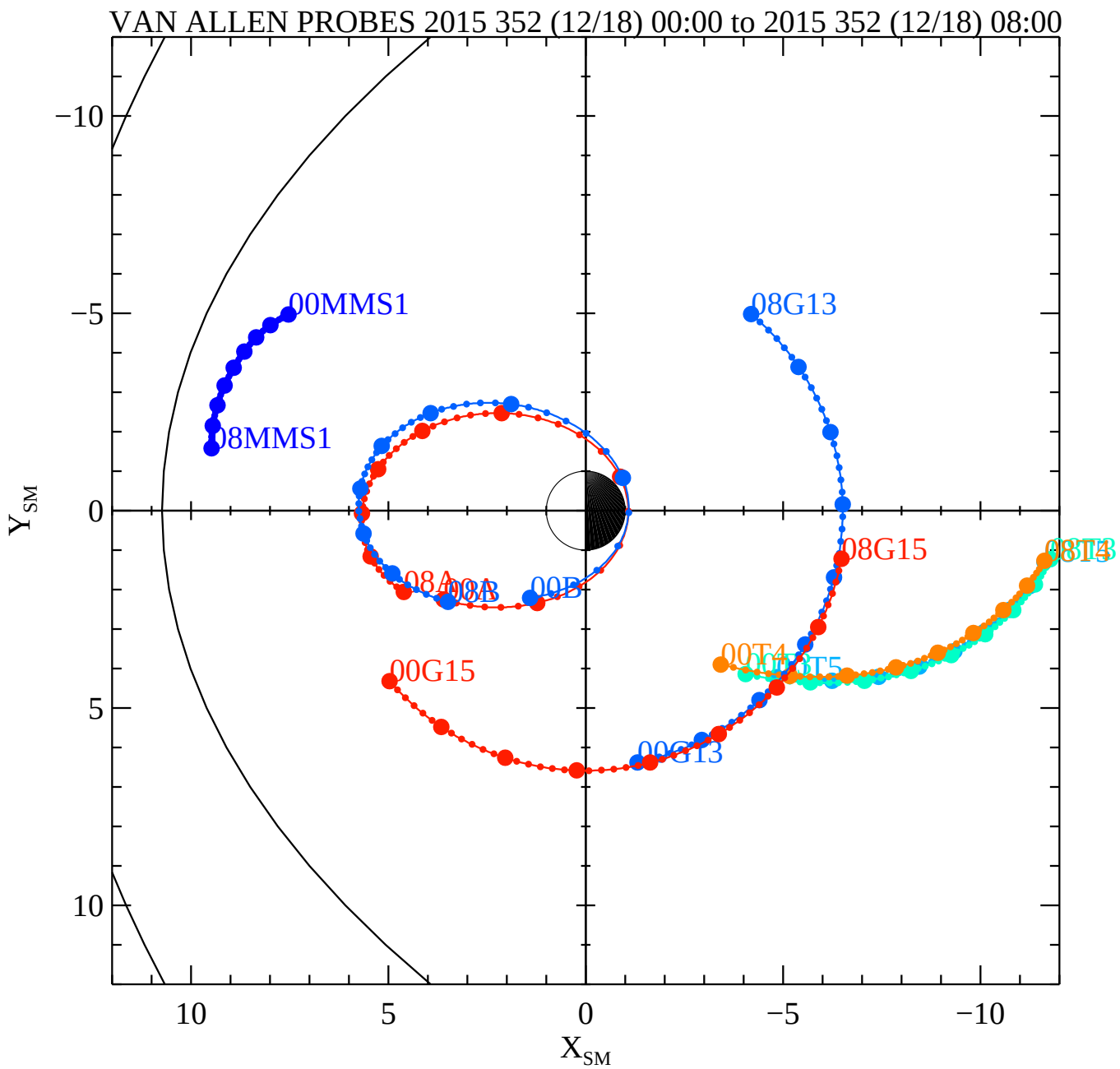

Mon Jan 11 18:14:13 2016

RBSPA−A, RBSPB−B, THEMISA−T5, THEMISD−08C4, THEMISE−T4, CLUSTER4−C4, GOES13−G13, GOES15−G15, MMS1−MMS1, 00C4