VAN ALLEN PROBES 2015 345 (12/11) 08:00 to 2015 345 (12/11) 16:00

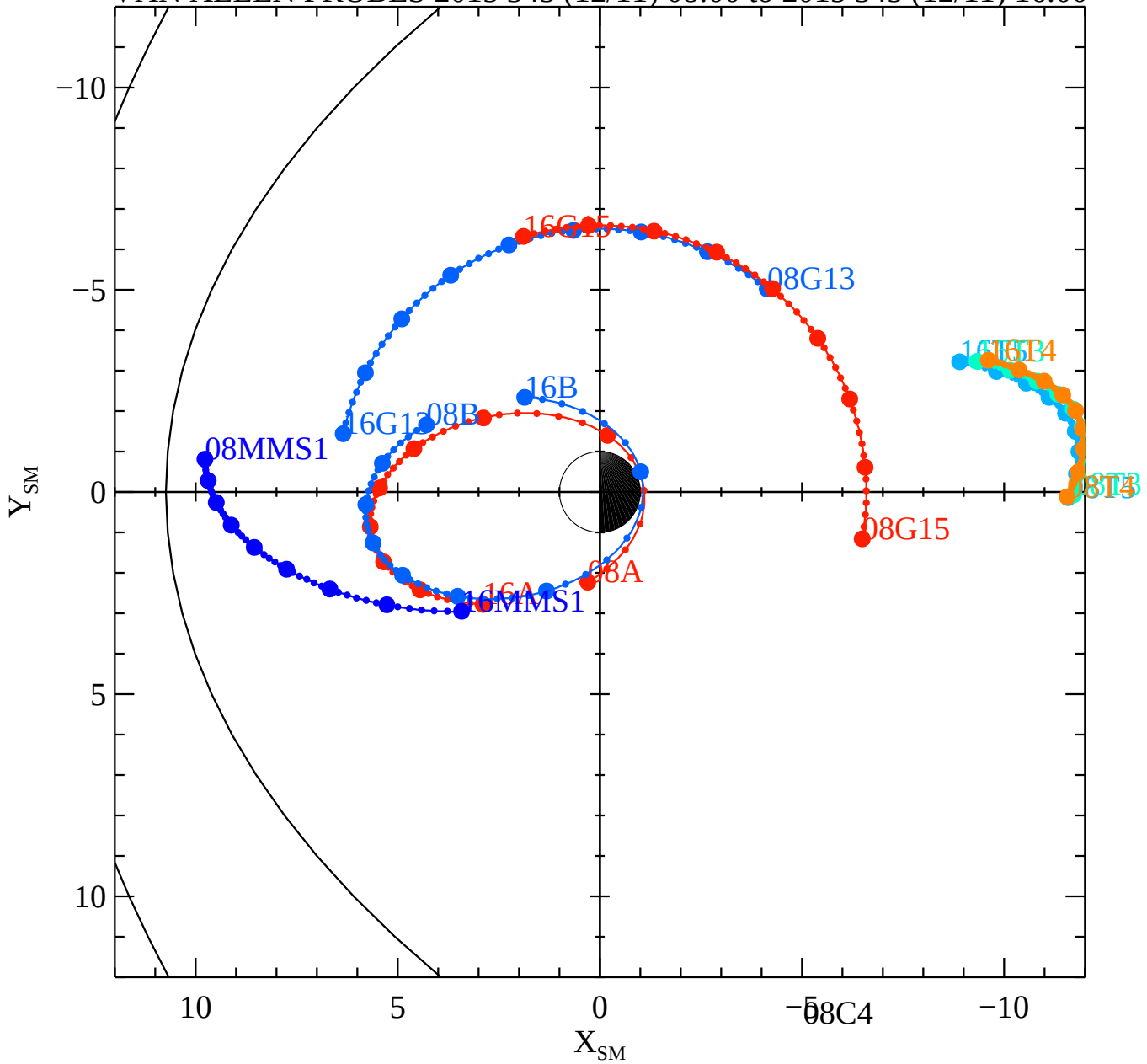

Wed Dec 30 18:15:50 2015

RBSPA−A, RBSPB−B, THEMISA−T5, THEMISD−T3, THEMISE−T4, CLUSTER4−C4, GOES13−G13, GOES15−G15, MMS1−MMS1, 16C4