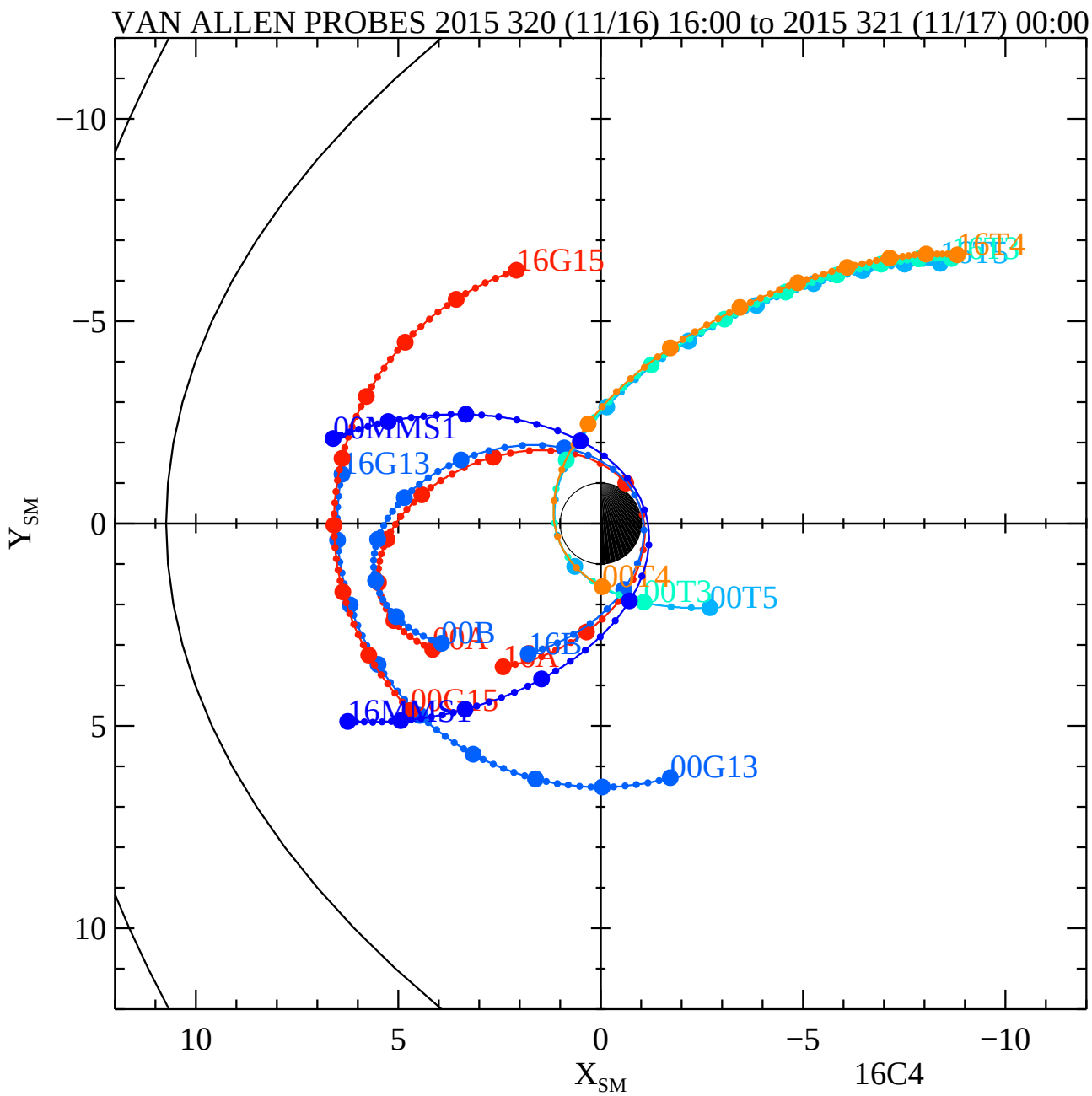
VAN ALLEN PROBES 2015 320 (11/16) 16:00 to 2015 321 (11/17) 00:00
16G15
16T4
16T3
16T5
00MMS1
16G13
00C4
00T3
00T5
00B
00A
16B
16A
00C15
16MMS1
00G13
Y_{SM}
X_{SM}
16C4
00C4
RBSPA−A, RBSPB−B, THEMISA−T5, THEMISD−T3, THEMISE−T4, CLUSTER4−C4, GOES13−G13, GOES15−G15, MMS1−MMS1,
Wed Dec 9 18:15:11 2015