HELIO S/C ORBITS 2015 315 (11/11) 16:00 to 2015 316 (11/12) 00:00

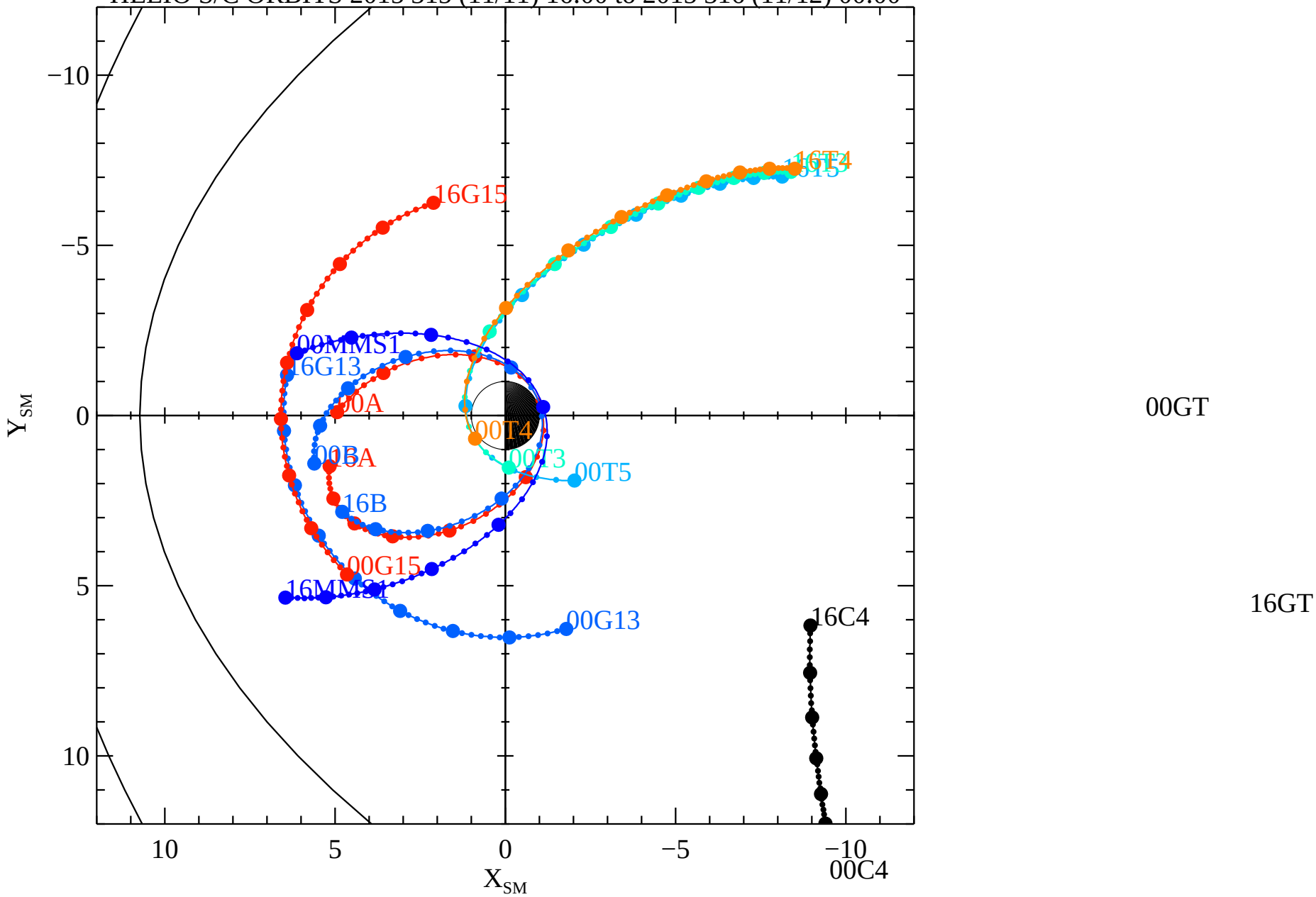

Fri Mar 10 11:23:19 2017

RBSPA−A, RBSPB−B, THEMISA−T5, THEMISD−T3, THEMISE−T4, CLUSTER4−C4, GOES13−G13, GOES15−G15, MMS1−MMS1, GEOTAIL