VAN ALLEN PROBES 2015 281 (10/08) 16:00 to 2015 282 (10/09) 00:00

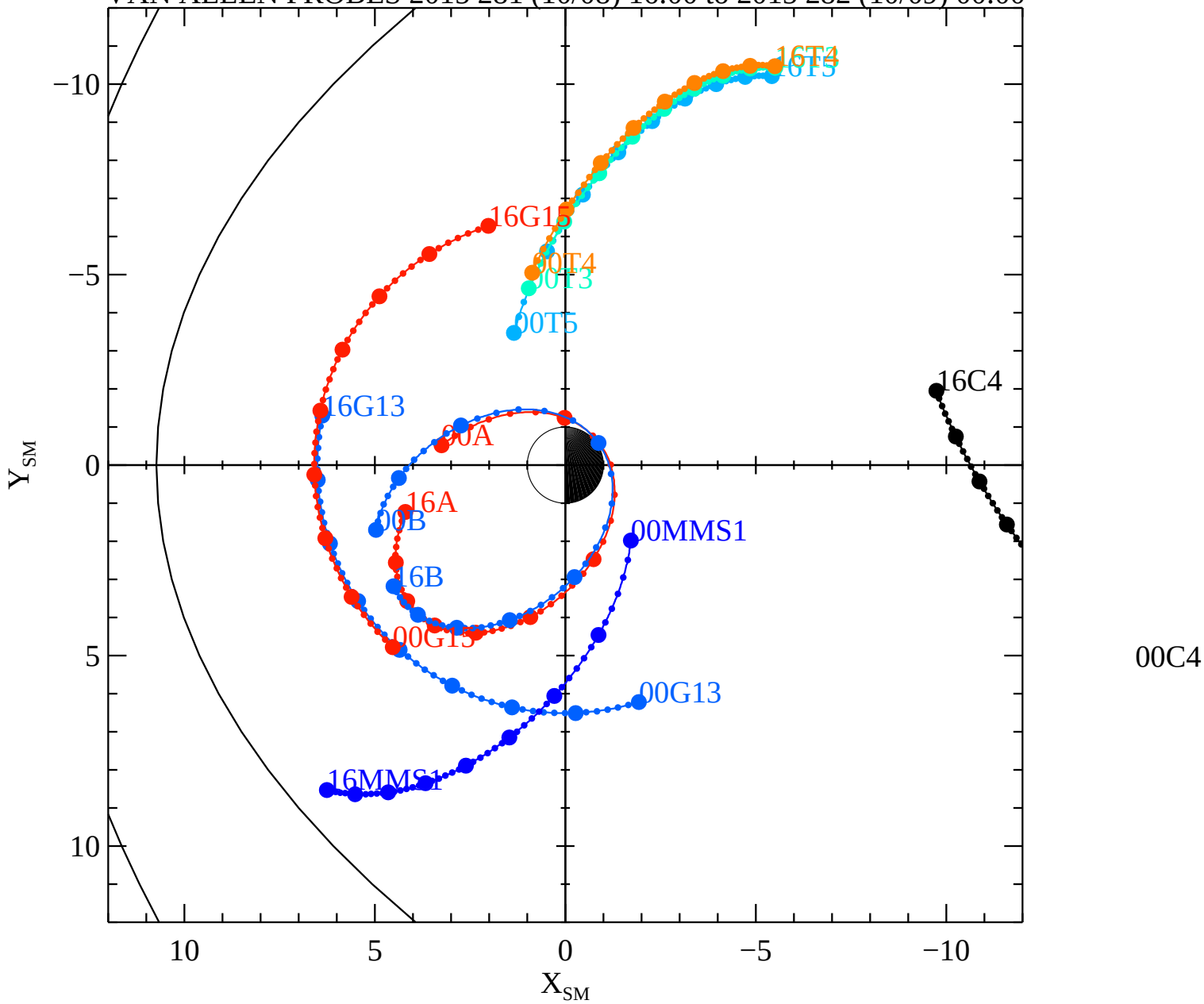

Mon Nov 2 18:14:13 2015

RBSPA−A, RBSPB−B, THEMISA−T5, THEMISD−T3, THEMISE−T4, CLUSTER4−C4, GOES13−G13, GOES15−G15, MMS1−MMS1,