HELIO S/C ORBITS 2015 272 (09/29) 16:00 to 2015 273 (09/30) 00:00

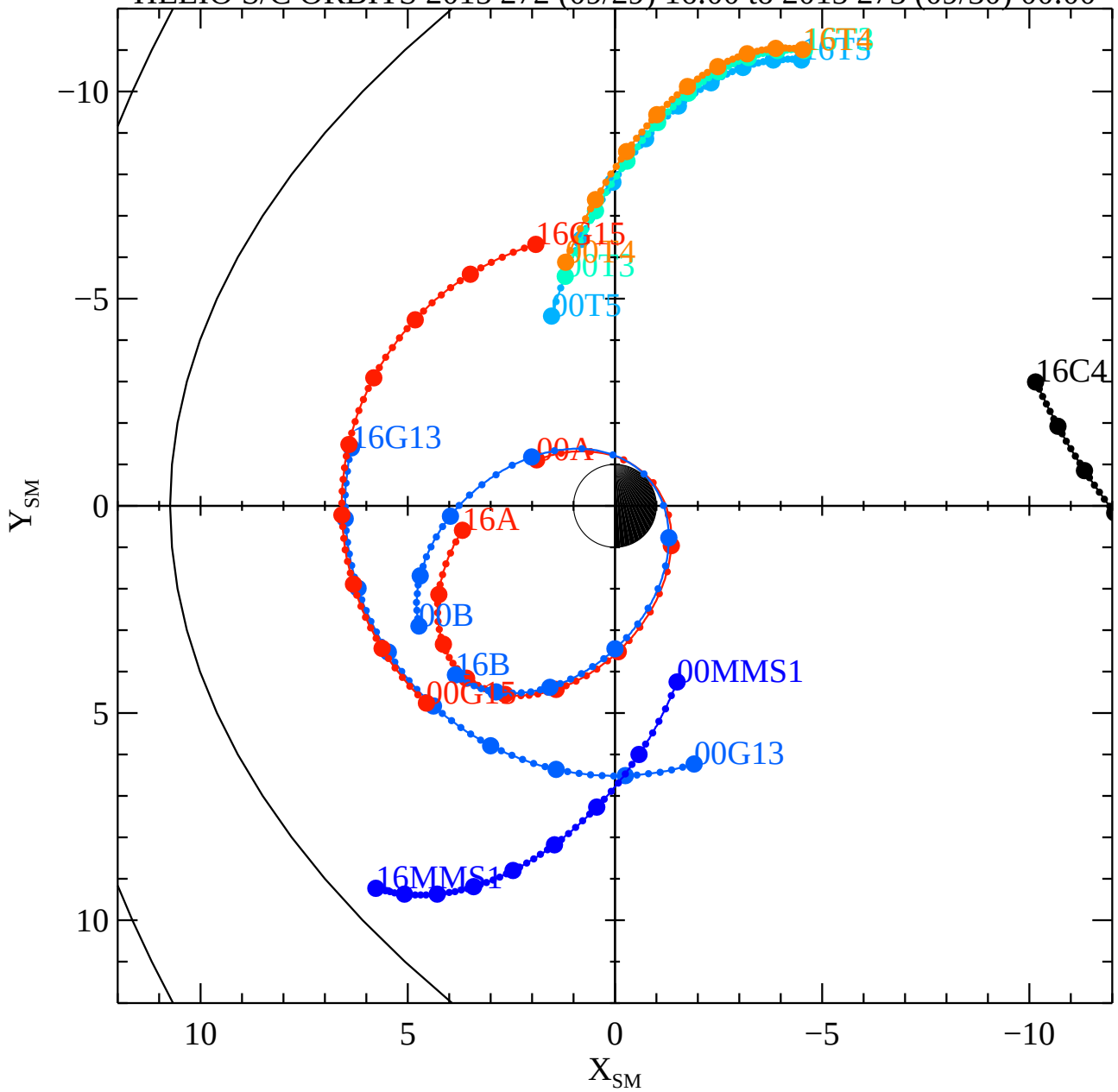

00C4

Fri Mar 10 11:13:43 2017

RBSPA−A, RBSPB−B, THEMISA−T5, THEMISD−T3, THEMISE−T4, CLUSTER4−C4, GOES13−G13, GOES15−G15, MMS1−MMS1, GEOTAIL