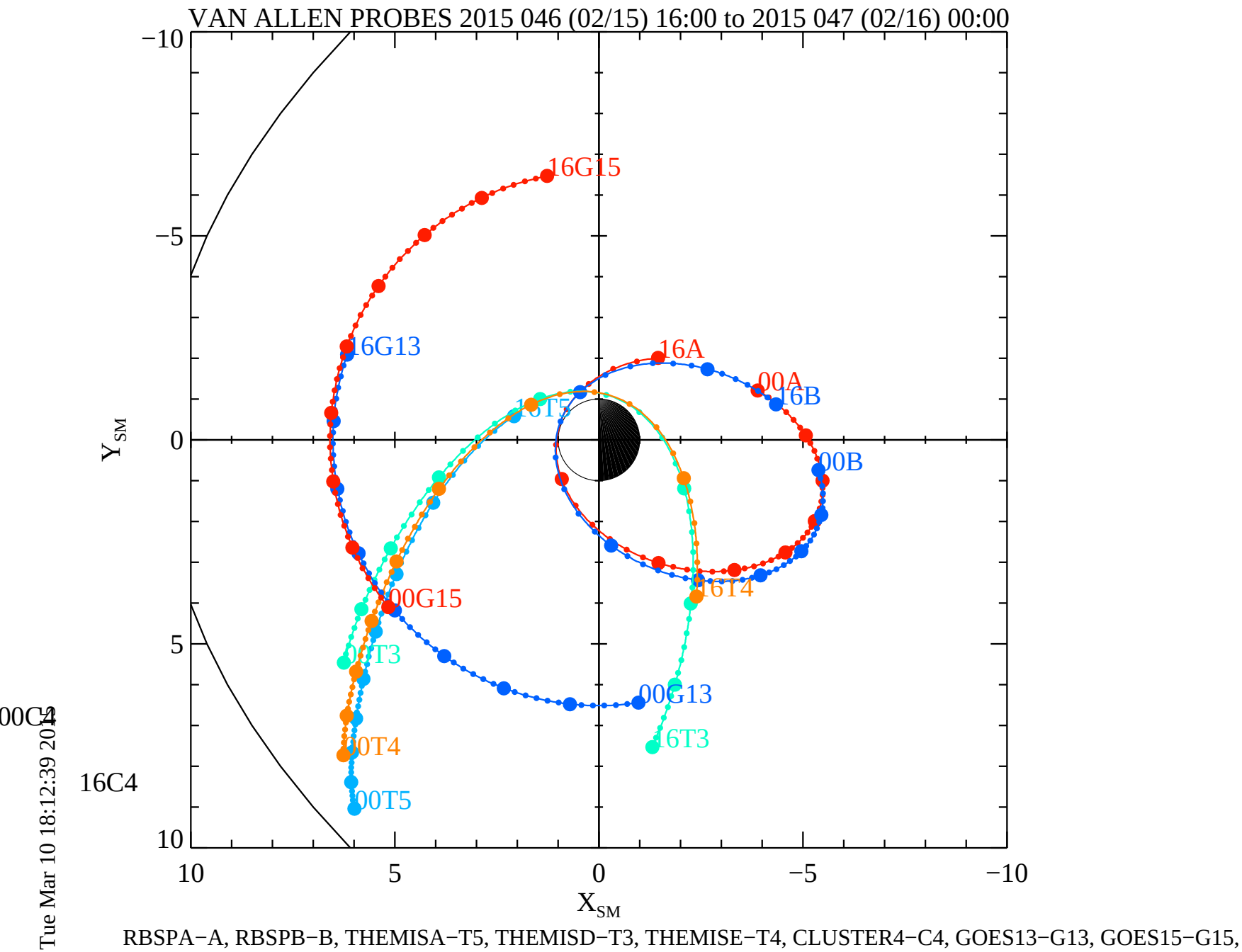
VAN ALLEN PROBES 2015 046 (02/15) 16:00 to 2015 047 (02/16) 00:00
16G15
16G13
16A
00A
16B
16T5
00B
16T4
00G15
00T3
00G13
16T3
00C4
00T4
16C4
00T5
Y SM
X SM
−10
−5
0
5
10
10
5
0
−5
−10
Tue Mar 10 18:12:39 2014
RBSPA−A, RBSPB−B, THEMISA−T5, THEMISD−T3, THEMISE−T4, CLUSTER4−C4, GOES13−G13, GOES15−G15,