VAN ALLEN PROBES 2015 004 (01/04) 08:00 to 2015 004 (01/04) 16:00

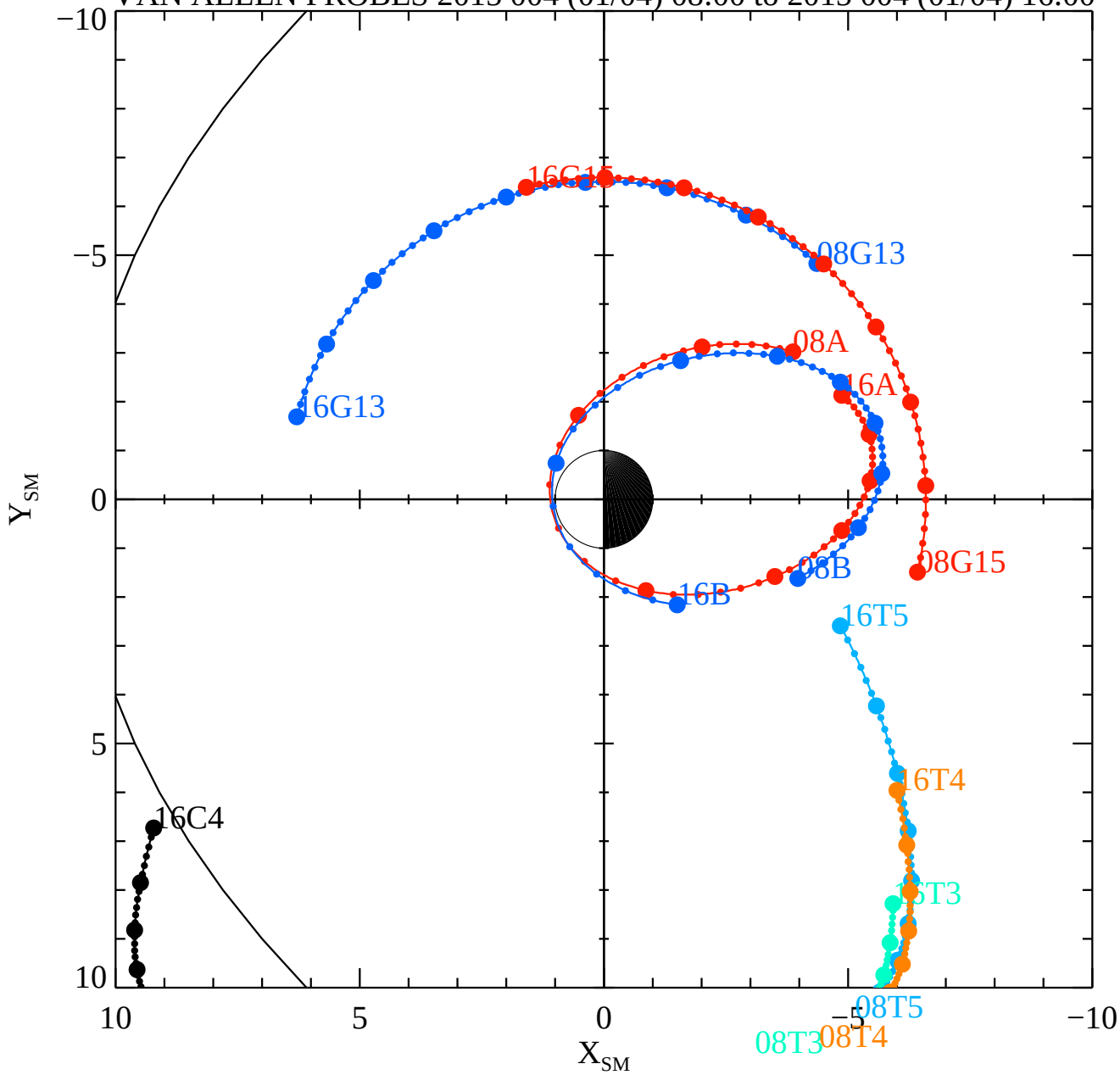

Fri Jan 30 18:11:29 2015

RBSPA−A, RBSPB−A, THEMISA−T5, THEMISD−T3, THEMISE−T4, CLUSTER4−C4, GOES13−G13, GOES15−G15,