VAN ALLEN PROBES 2012 348 (12/13) 08:00 to 2012 348 (12/13) 16:00

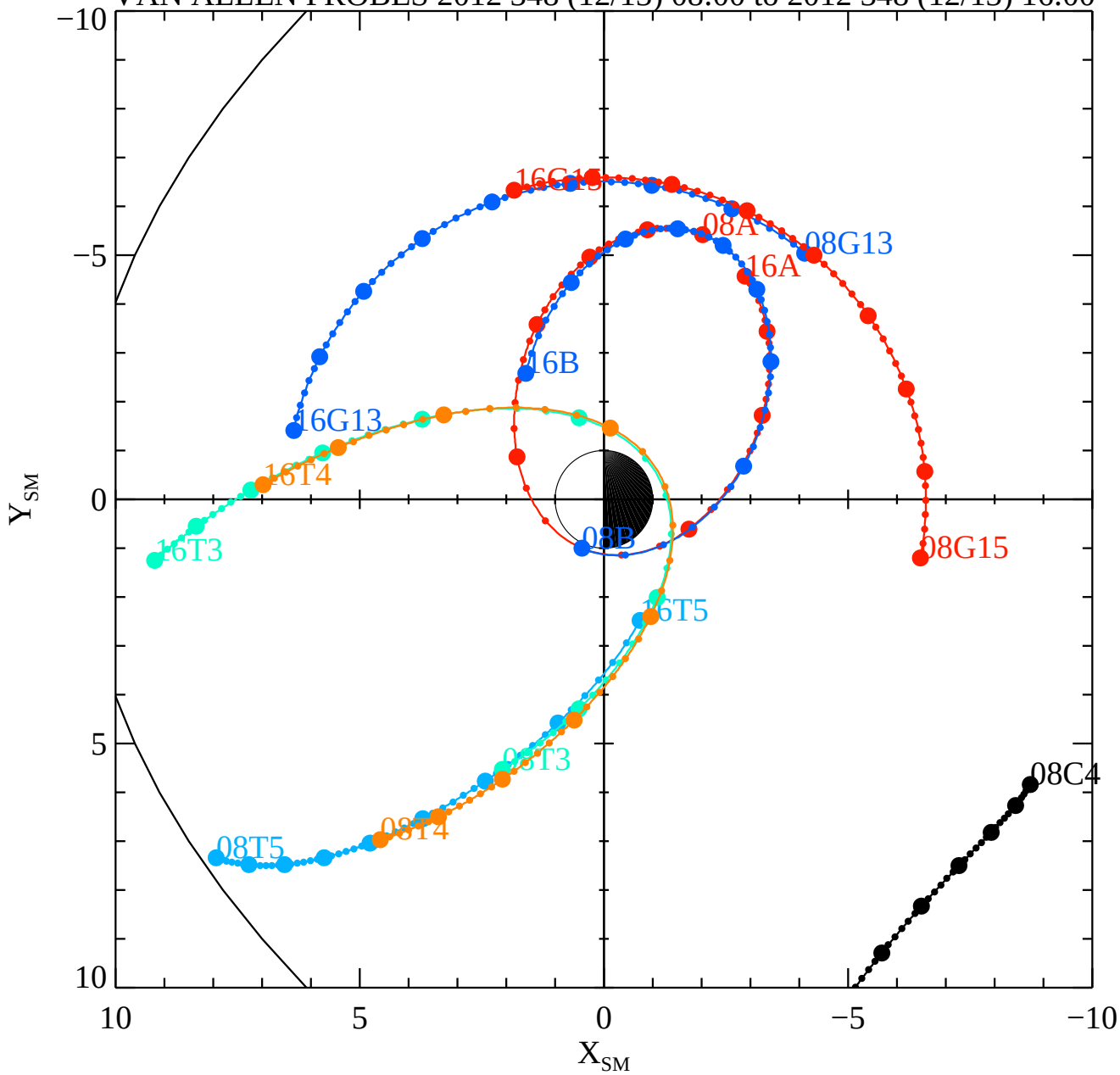

Fri Aug 16 09:23:15 2013

RBSPA−A, RBSPB−B, THEMISA−T5, THEMISD−T3, THEMISE−T4, CLUSTER4−C4, GOES13−G13, GOES15−G15,

16C4