VAN ALLEN PROBES 2012 344 (12/09) 16:00 to 2012 345 (12/10) 00:00

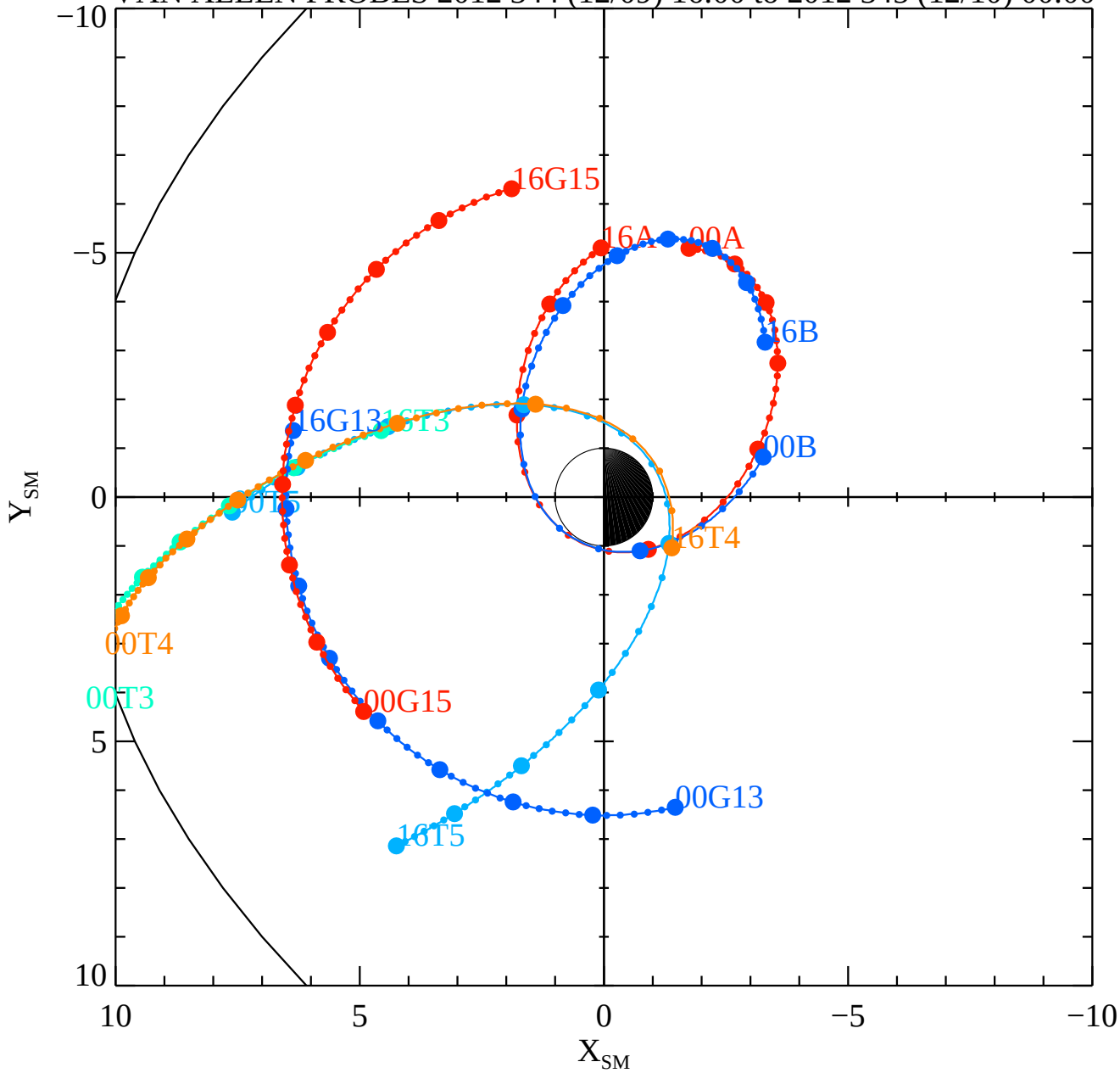

Fri Aug 16 09:22:48 2013

RBSPA−A, RBSPB−B, THEMISA−T5, THEMISD−T3, THEMISE−T4, CLUSTER4−C4, GOES13−G13, GOES15−G15,