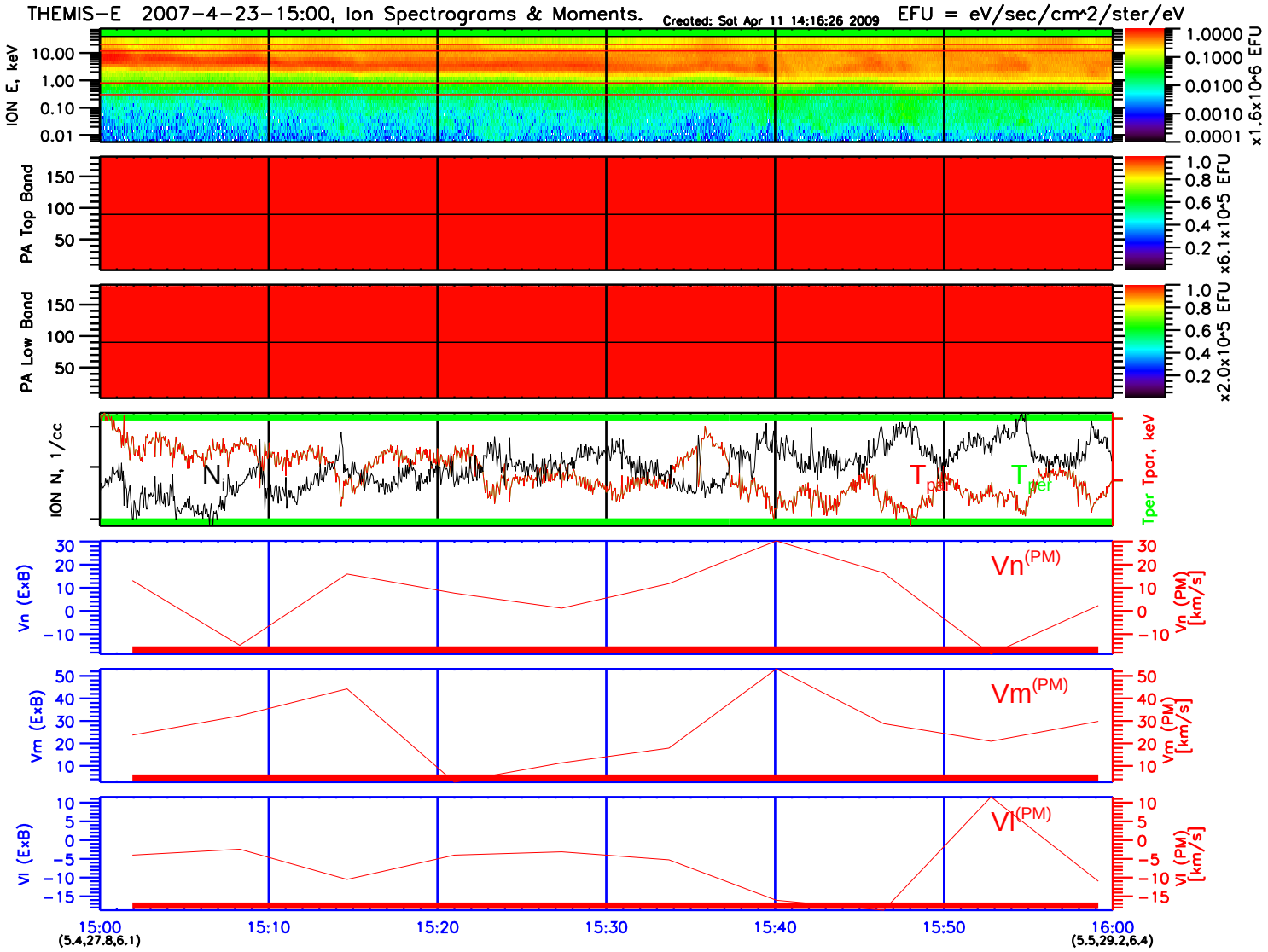
THEMIS-E 2007-4-23-15:00, Ion Spectrograms & Moments.
Created: Sat Apr 11 14:16:26 2009
EFU = eV/sec/cm^2/ster/eV
ION E, keV
PA Top Band
PA Low Band
ION N, 1/cc
Tper Tpar, keV
Vn (ExB)
Vm (ExB)
Vl (ExB)
Vn (PM) [km/s]
Vm (PM) [km/s]
Vl (PM) [km/s]
Vn(PM)
Vm(PM)
Vl(PM)
15:00
(5.4,27.8,6.1)
15:10
15:20
15:30
15:40
15:50
16:00
(5.5,29.2,6.4)