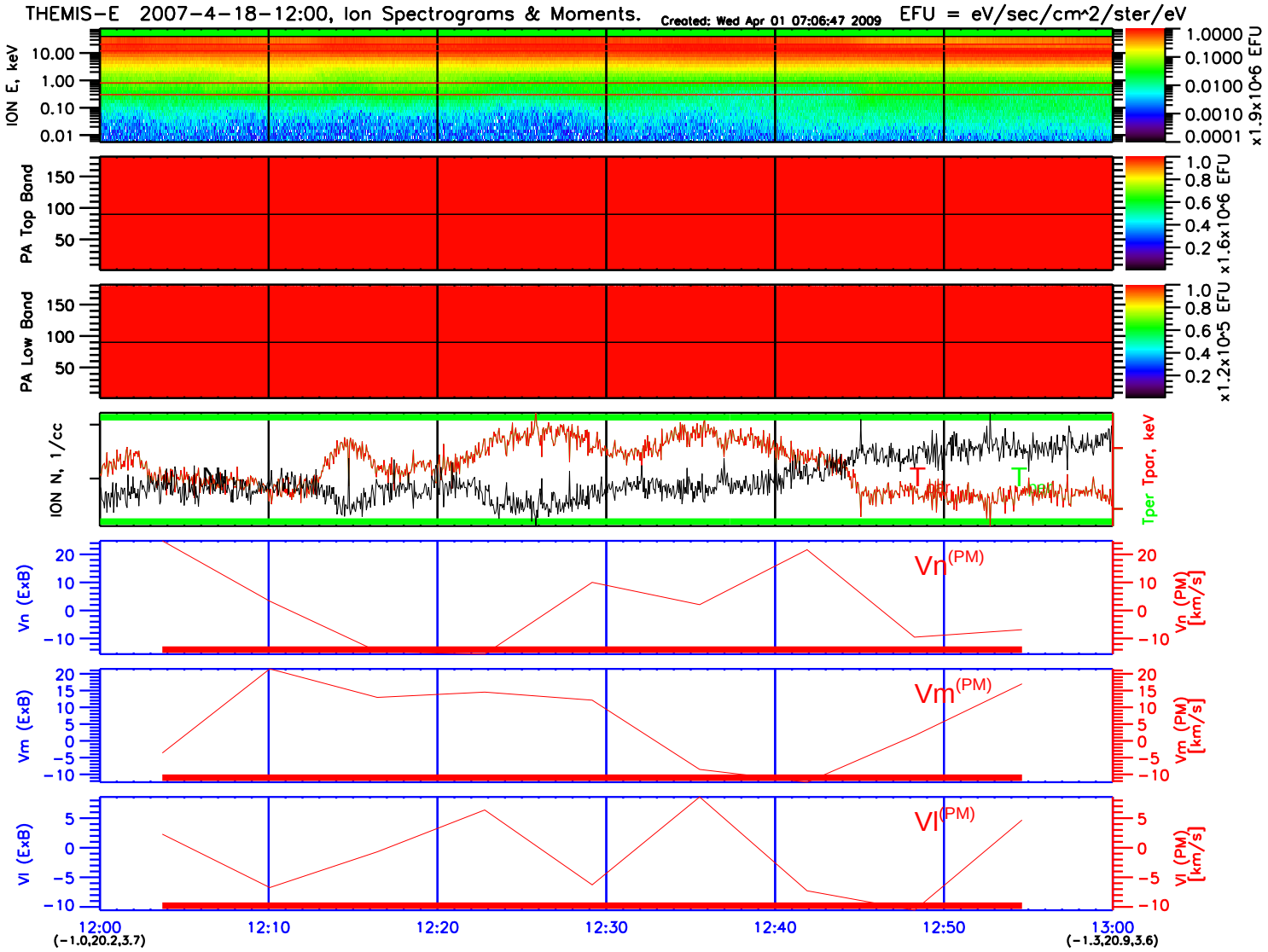
THEMIS-E 2007-4-18-12:00, Ion Spectrograms & Moments.
Created: Wed Apr 01 07:06:47 2009
EFU = eV/sec/cm^2/ster/eV
ION E, keV
PA Top Band
PA Low Band
ION N, 1/cc
Tper Tpar, keV
Vn (ExB)
Vm (ExB)
Vl (ExB)
Vn(PM)
Vm(PM)
Vl(PM)
Vn (PM) [km/s]
Vm (PM) [km/s]
Vl (PM) [km/s]
12:00
(-1.0,20.2,3.7)
12:10
12:20
12:30
12:40
12:50
13:00
(-1.3,20.9,3.6)