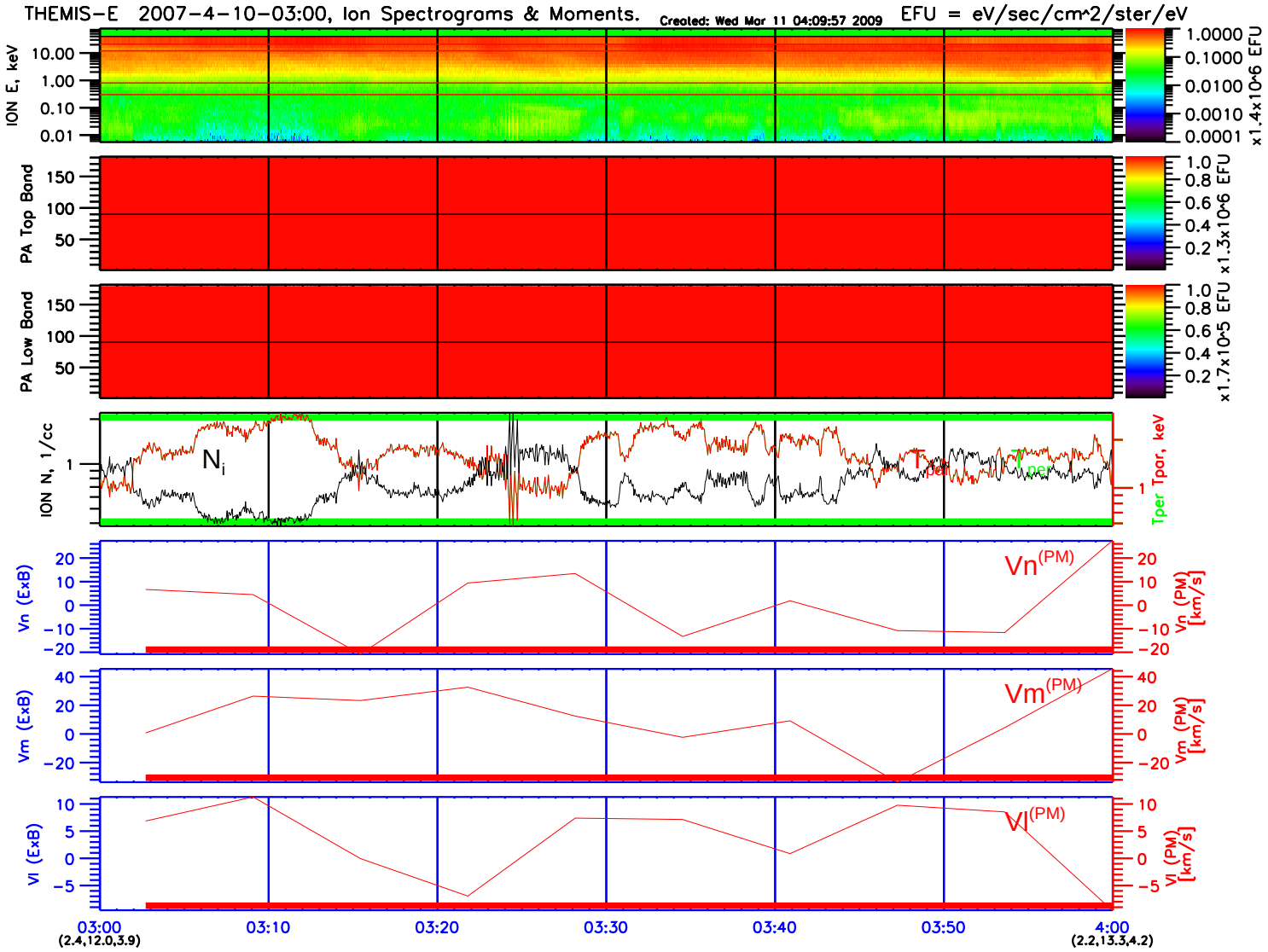
THEMIS-E 2007-4-10-03:00, Ion Spectrograms & Moments.
Created: Wed Mar 11 04:09:57 2009
EFU = eV/sec/cm^2/ster/eV
ION E, keV
PA Top Band
PA Low Band
ION N, 1/cc
Tper Tpar, keV
Vn (ExB)
Vm (ExB)
Vl (ExB)
Vn (PM) [km/s]
Vm (PM) [km/s]
Vl (PM) [km/s]
Vn(PM)
Vm(PM)
Vl(PM)
03:00
(2.4,12.0,3.9)
03:10
03:20
03:30
03:40
03:50
4:00
(2.2,13.3,4.2)