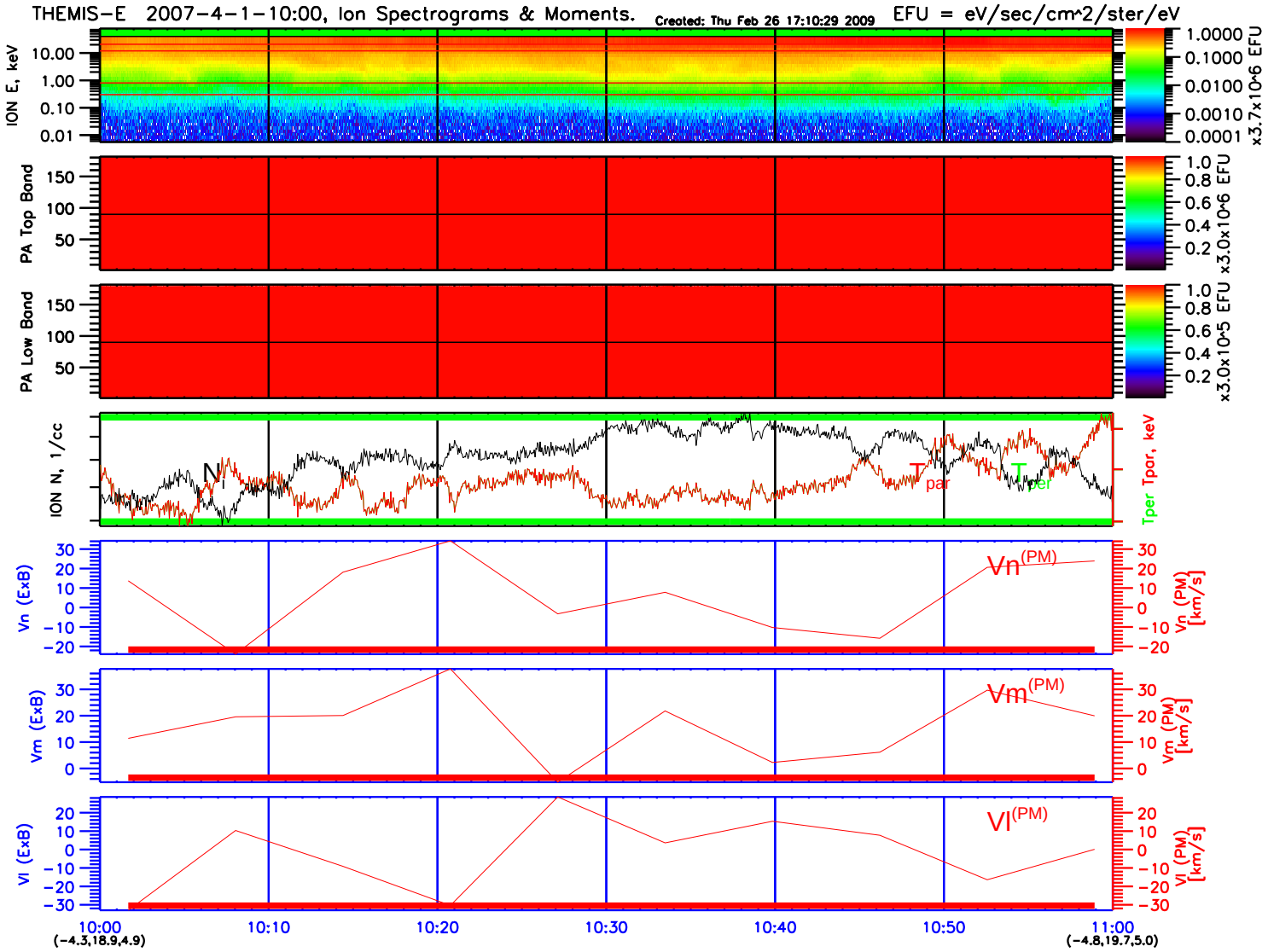
THEMIS-E 2007-4-1-10:00, Ion Spectrograms & Moments.
Created: Thu Feb 26 17:10:29 2009
EFU = eV/sec/cm^2/ster/eV
ION E, keV
PA Top Band
PA Low Band
ION N, 1/cc
Tper Tpar, keV
Vn (ExB)
Vm (ExB)
Vl (ExB)
Vn (PM) [km/s]
Vm (PM) [km/s]
Vl (PM) [km/s]
Vn(PM)
Vm(PM)
Vl(PM)
10:00
10:10
10:20
10:30
10:40
10:50
11:00
(-4.3,18.9,4.9)
(-4.8,19.7,5.0)