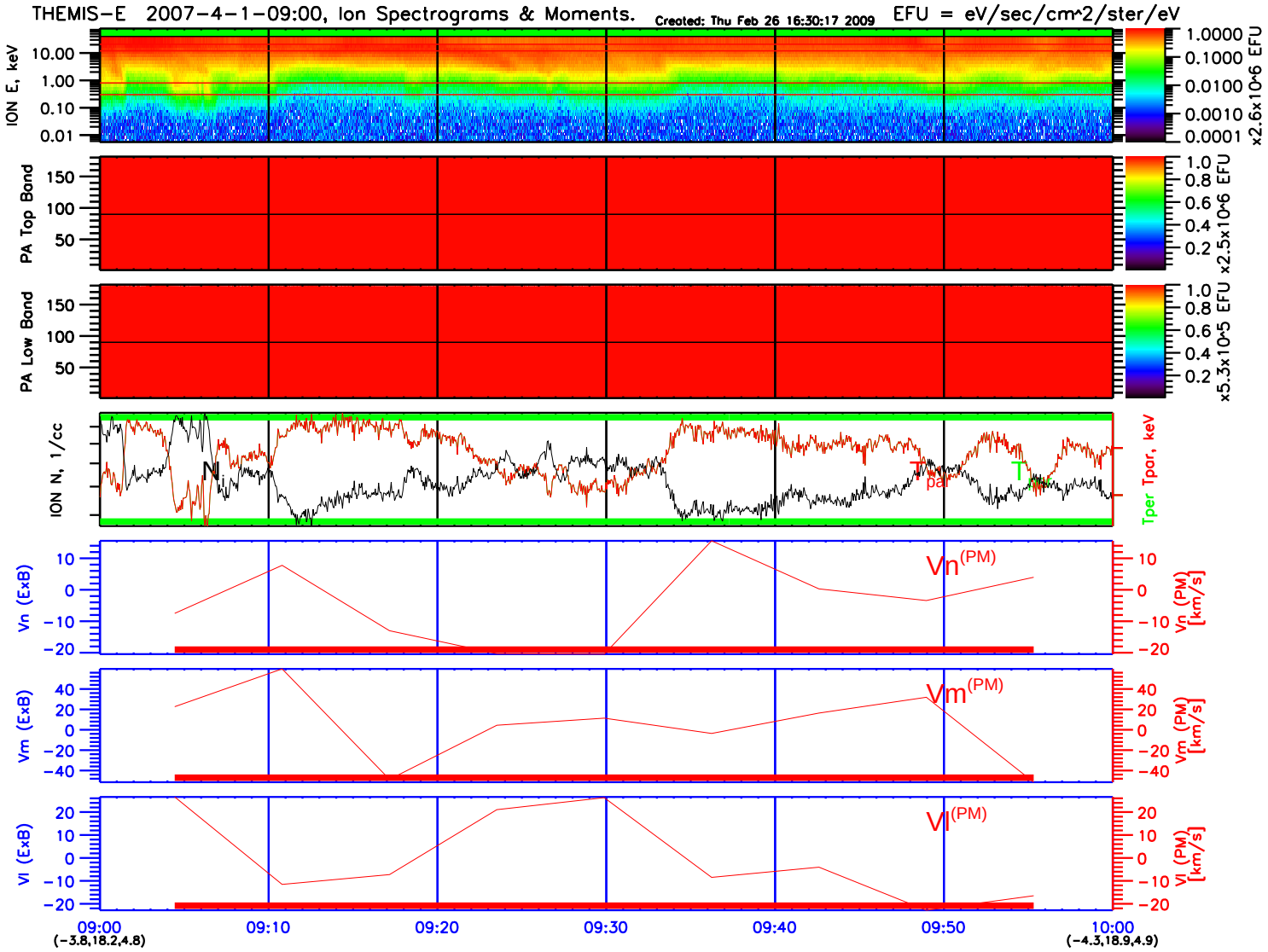
THEMIS-E 2007-4-1-09:00, Ion Spectrograms & Moments.
Created: Thu Feb 26 16:30:17 2009
EFU = eV/sec/cm^2/ster/eV
ION E, keV
PA Top Band
PA Low Band
ION N, 1/cc
Tper Tpar, keV
Vn (ExB)
Vm (ExB)
Vl (ExB)
Vn(PM)
Vm(PM)
Vl(PM)
Vn (PM) [km/s]
Vm (PM) [km/s]
Vl (PM) [km/s]
09:00
(-3.8,18.2,4.8)
09:10
09:20
09:30
09:40
09:50
10:00
(-4.3,18.9,4.9)