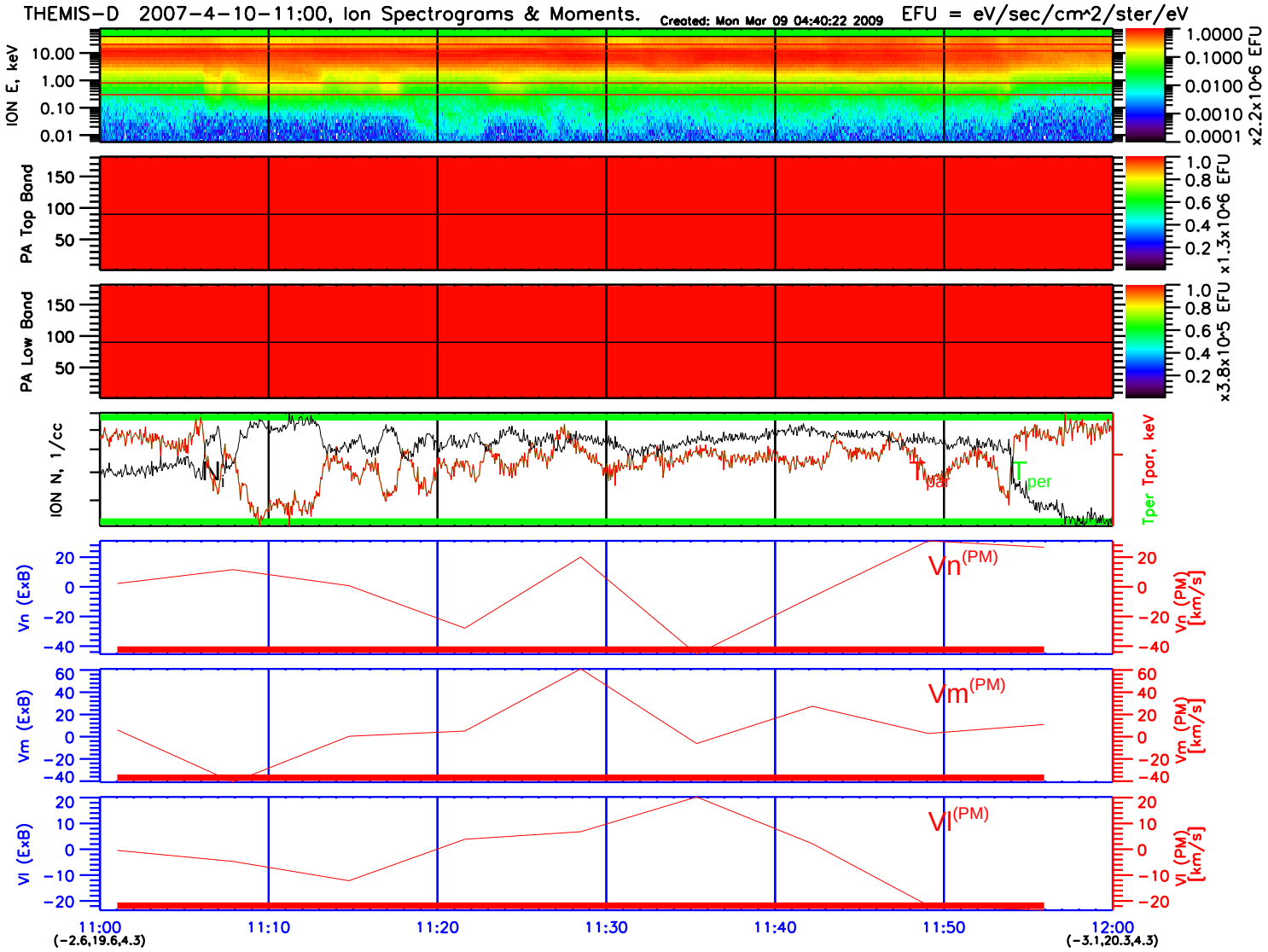
THEMIS-D 2007-4-10-11:00, Ion Spectrograms & Moments.
Created: Mon Mar 09 04:40:22 2009
EFU = eV/sec/cm^2/ster/eV
ION E, keV
PA Top Band
PA Low Band
ION N, 1/cc
Tper Tpar, keV
Tpar
Tper
Vn (ExB)
Vn (PM) [km/s]
Vn(PM)
Vm (ExB)
Vm (PM) [km/s]
Vm(PM)
Vl (ExB)
Vl (PM) [km/s]
Vl(PM)
11:00
(-2.6,19.6,4.3)
11:10
11:20
11:30
11:40
11:50
12:00
(-3.1,20.3,4.3)