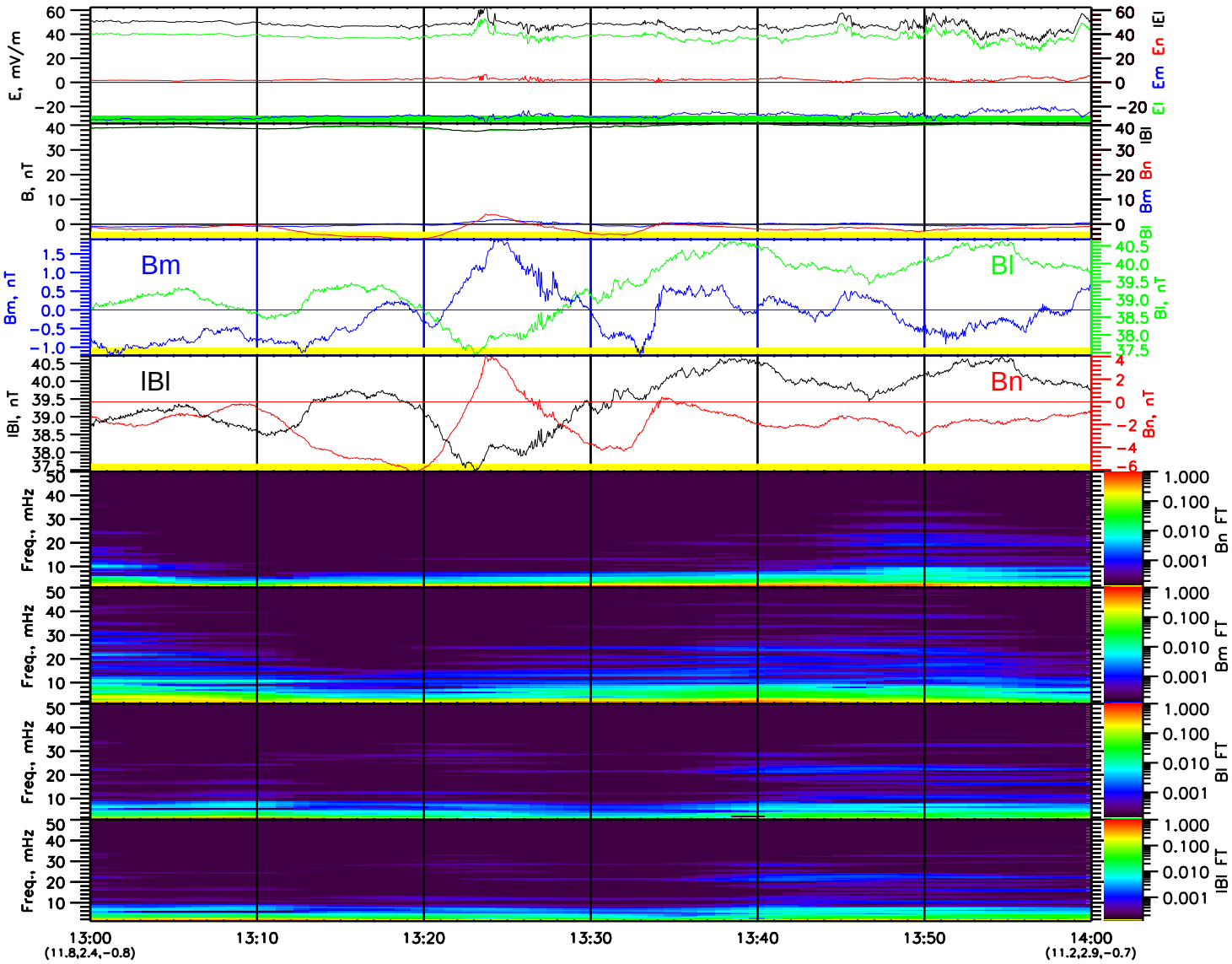
E, mV/m
Em
En
El
|E|
B, nT
|B|
Bn
Bm
Bl
Bm, nT
Bm
Bl
Bl, nT
|B|, nT
|B|
Bn
Bn, nT
Freq., mHz
Bn FT
Bm FT
Bl FT
|B| FT
13:00
(11.8,2.4,−0.8)
13:10
13:20
13:30
13:40
13:50
14:00
(11.2,2.9,−0.7)