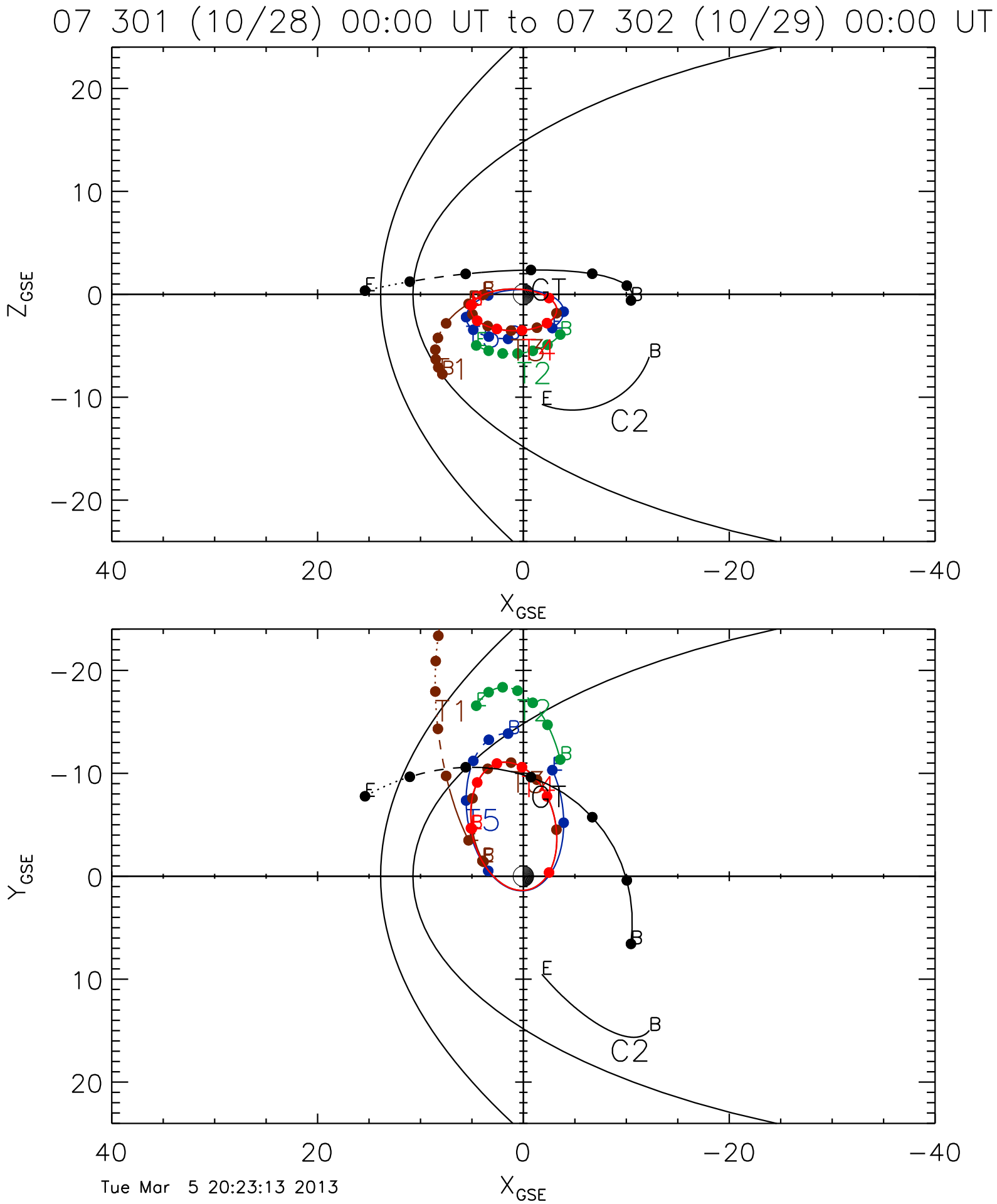
07 301 (10/28) 00:00 UT to 07 302 (10/29) 00:00 UT
Z_{GSE}
X_{GSE}
Y_{GSE}
CT
C2
T1
T2
T4
T5
B1
Tue Mar 5 20:23:13 2013