IMAGE/LENA Perigee
Start Time: 2005/11/26 (330) 19:00:00
Stop Time: 2005/11/26 (330) 21:00:00

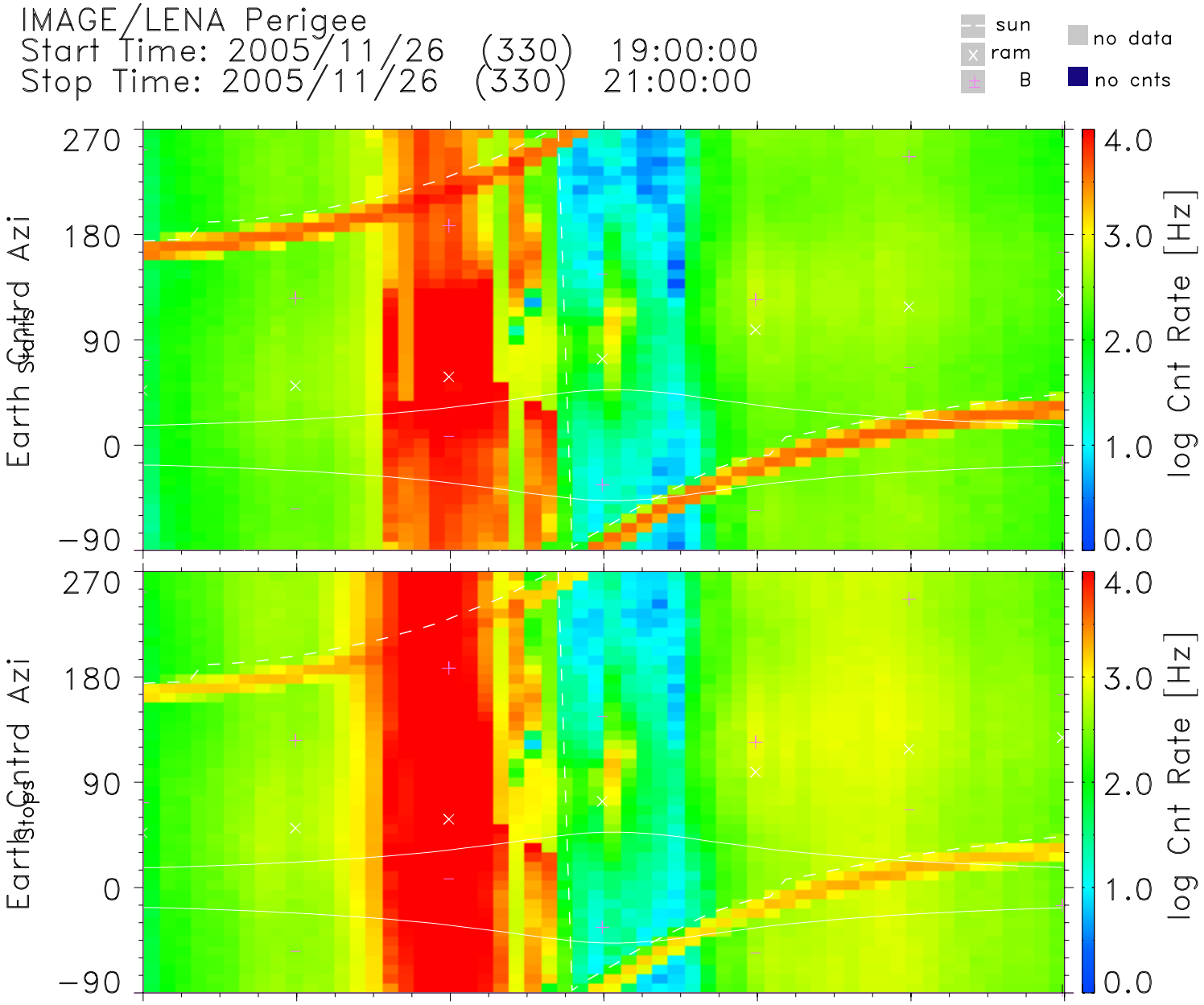


| | | | | | | | | |
|---|---|---|---|---|---|---|---|---|
| UT | 19:01 | 19:21 | 19:41 | 20:01 | 20:21 | 20:41 | 21:01 | hh:mm |
| Lshell | 4.31 | 2.57 | 1.76 | 19.99 | 2.58 | 2.44 | 3.19 | |
| RE | 3.08 | 2.37 | 1.65 | 1.26 | 1.68 | 2.41 | 3.11 | Re |
| MLT | 9.56 | 9.32 | 8.93 | 6.14 | 21.54 | 21.11 | 20.91 | hrs |
| MLat | −32.48 | −16.45 | 14.56 | 75.87 | 36.12 | 6.34 | −9.31 | degs |
| InvLat | 61.21 | 51.44 | 41.05 | 77.07 | 51.50 | 50.17 | 55.95 | degs |

TOF Start CFD Level: 10
HVPS Optics Steering Cmd: 0

TOF Stop CFD Level: 6
HVPS MCP Stop VMON: 171

lena_dps_v1.0.11
Sat Dec 3 04:19:14 2005
Data: UDF Definitive
zero spin angle: Earth

/archive4/PRODUCTS/downloads/I05112619002100_per0.pdf