IMAGE/LENA Perigee
Start Time: 2005/10/27 (300) 13:12:00
Stop Time: 2005/10/27 (300) 15:12:00

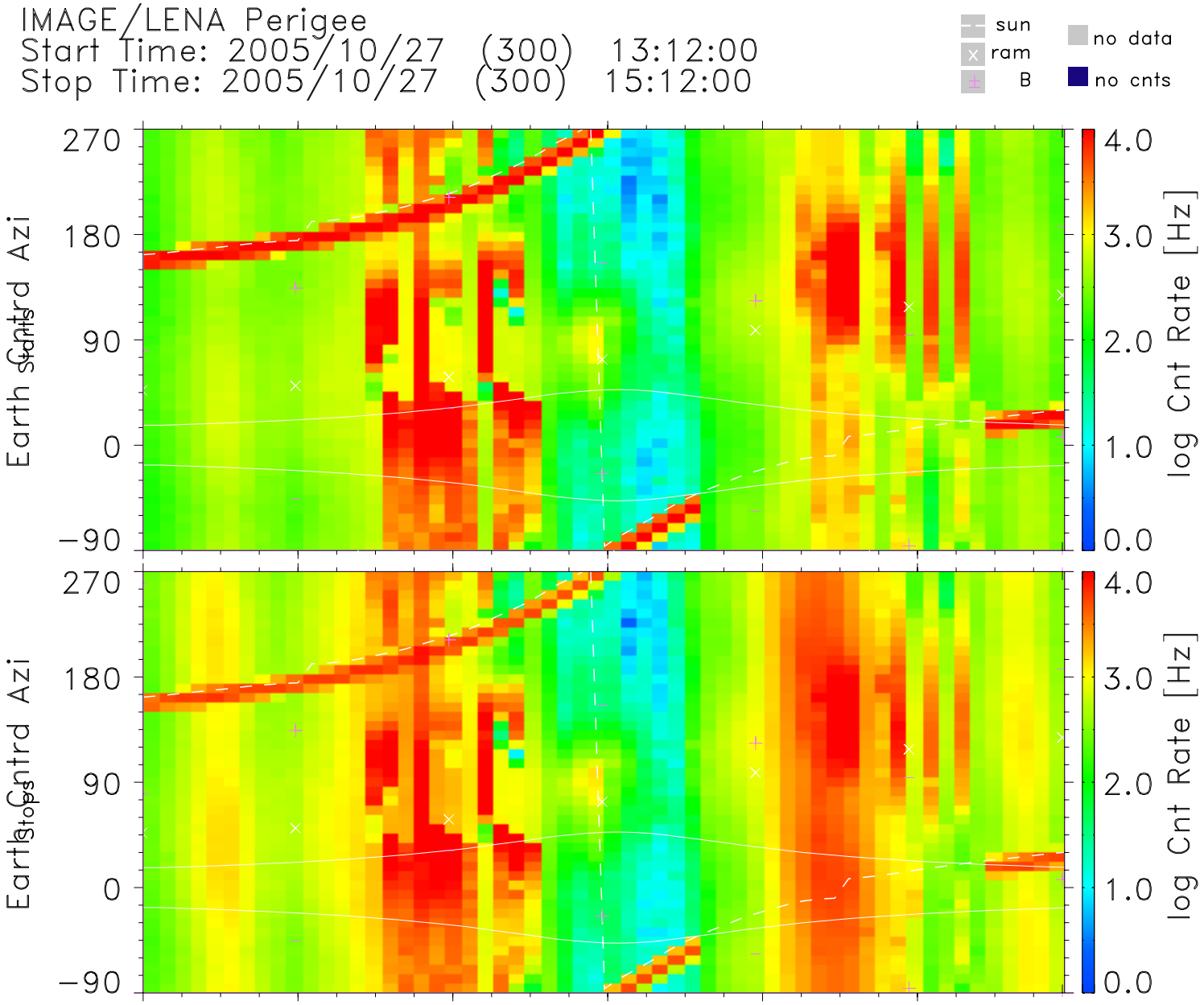


| | | | | | | | |
|---|---|---|---|---|---|---|---|
| UT | 13:12 | 13:32 | 13:52 | 14:12 | 14:32 | 14:52 | hh:mm |
| Lshell | 3.66 | 2.40 | 2.06 | 144.58 | 1.95 | 2.47 | |
| RE | 3.09 | 2.38 | 1.66 | 1.26 | 1.68 | 2.40 | Re |
| MLT | 11.15 | 11.29 | 11.50 | 19.16 | 23.21 | 23.34 | hrs |
| MLat | −23.91 | −6.42 | 26.04 | 85.01 | 22.65 | −8.94 | degs |
| InvLat | 58.51 | 49.82 | 45.89 | 85.23 | 44.32 | 50.44 | degs |

TOF Start CFD Level: 10
HVPS Optics Steering Cmd: 0

TOF Stop CFD Level: 6
HVPS MCP Stop VMON: 171

lena_dps_v1.0.11
Thu Dec 8 04:41:40 2005
Data: UDF Definitive
zero spin angle: Earth

/archive4/PRODUCTS/downloads/I05102713121512_per0.pdf