IMAGE/LENA Perigee
Start Time: 2005/07/07 (188) 11:28:00
Stop Time: 2005/07/07 (188) 13:28:00

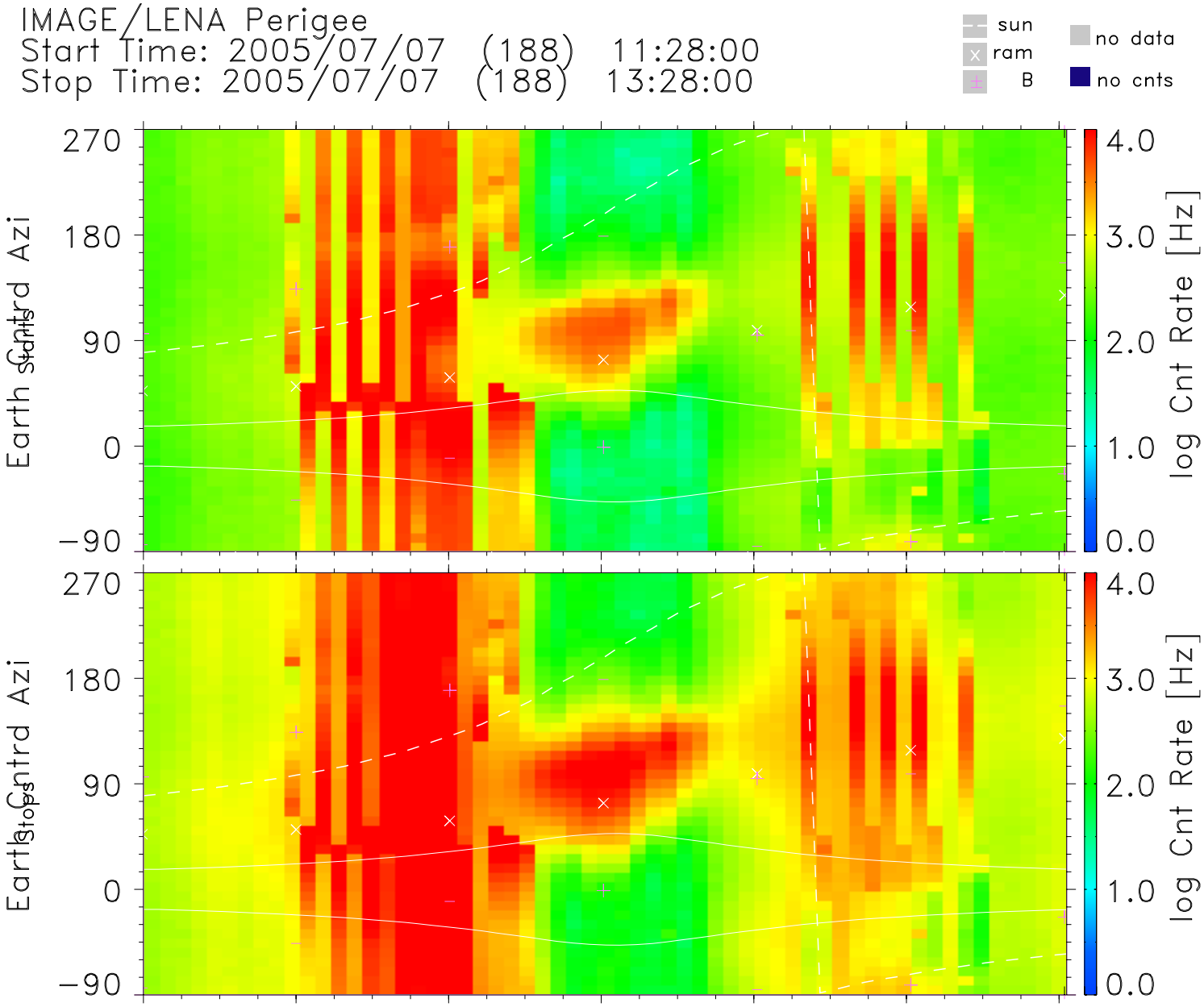


| | | | | | | | | |
|---|---|---|---|---|---|---|---|---|
| UT | 11:27 | 11:47 | 12:07 | 12:27 | 12:47 | 13:07 | 13:27 | hh:mm |
| Lshell | 4.11 | 2.49 | 1.86 | 149.84 | 2.19 | 2.42 | 3.51 | |
| RE | 3.07 | 2.37 | 1.64 | 1.26 | 1.69 | 2.42 | 3.12 | Re |
| MLT | 17.94 | 17.96 | 18.07 | 21.53 | 5.84 | 6.04 | 6.18 | hrs |
| MLat | −29.75 | −12.40 | 20.32 | 85.17 | 28.30 | −2.98 | −19.98 | degs |
| InvLat | 60.46 | 50.64 | 42.76 | 85.31 | 47.51 | 49.97 | 57.75 | degs |

TOF Start CFD Level: 10
HVPS Optics Steering Cmd: 0
TOF Stop CFD Level: 6
HVPS MCP Stop VMON: 171

lena_dps_v1.0.11
Wed Jul 20 04:21:16 2005
Data: UDF Definitive
zero spin angle: Earth

/archive4/PRODUCTS/downloads/I05070711281328_per0.pdf