IMAGE/LENA Perigee
Start Time: 2005/06/24 (175) 10:22:00
Stop Time: 2005/06/24 (175) 12:22:00

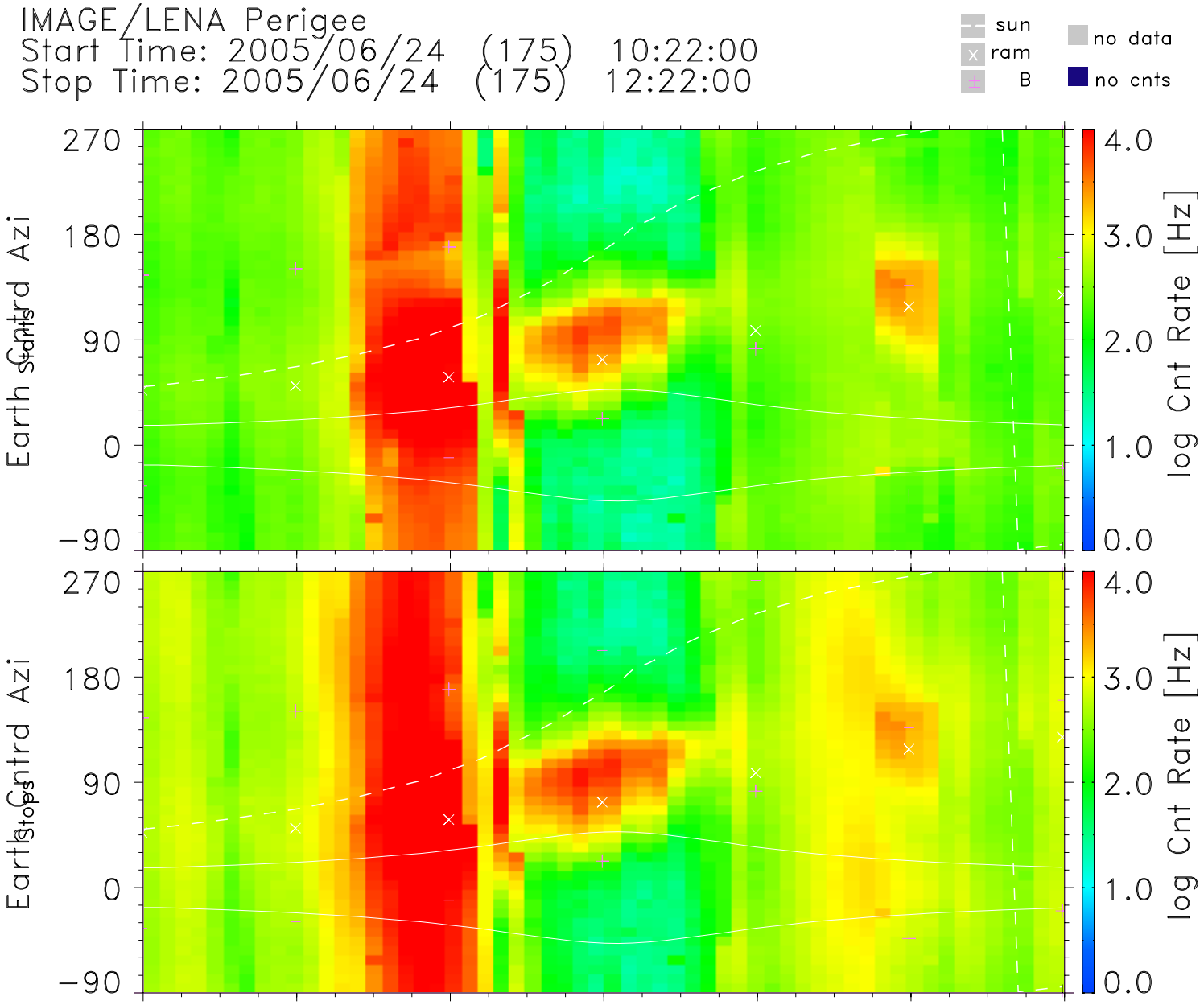


| | | | | | | | | |
|---|---|---|---|---|---|---|---|---|
| UT | 10:22 | 10:42 | 11:02 | 11:22 | 11:42 | 12:02 | 12:22 | hh:mm |
| Lshell | 3.98 | 2.48 | 1.88 | 221.44 | 2.19 | 2.40 | 3.48 | |
| RE | 3.09 | 2.38 | 1.66 | 1.25 | 1.67 | 2.40 | 3.11 | Re |
| MLT | 18.99 | 18.89 | 18.80 | 17.56 | 6.86 | 6.86 | 6.90 | hrs |
| MLat | −27.78 | −11.13 | 20.63 | 86.14 | 28.73 | −2.70 | −19.55 | degs |
| InvLat | 59.90 | 50.57 | 43.12 | 86.15 | 47.53 | 49.81 | 57.56 | degs |

TOF Start CFD Level: 10
HVPS Optics Steering Cmd: 0

TOF Stop CFD Level: 6
HVPS MCP Stop VMON: 171

lena_dps_v1.0.11
Tue Jul 12 09:05:40 2005
Data: UDF Definitive
zero spin angle: Earth

/archive4/PRODUCTS/downloads/I05062410221222_per0.pdf