IMAGE/LENA Perigee
Start Time: 2005/01/31 ( 31) 08:06:00
Stop Time: 2005/01/31 ( 31) 10:06:00

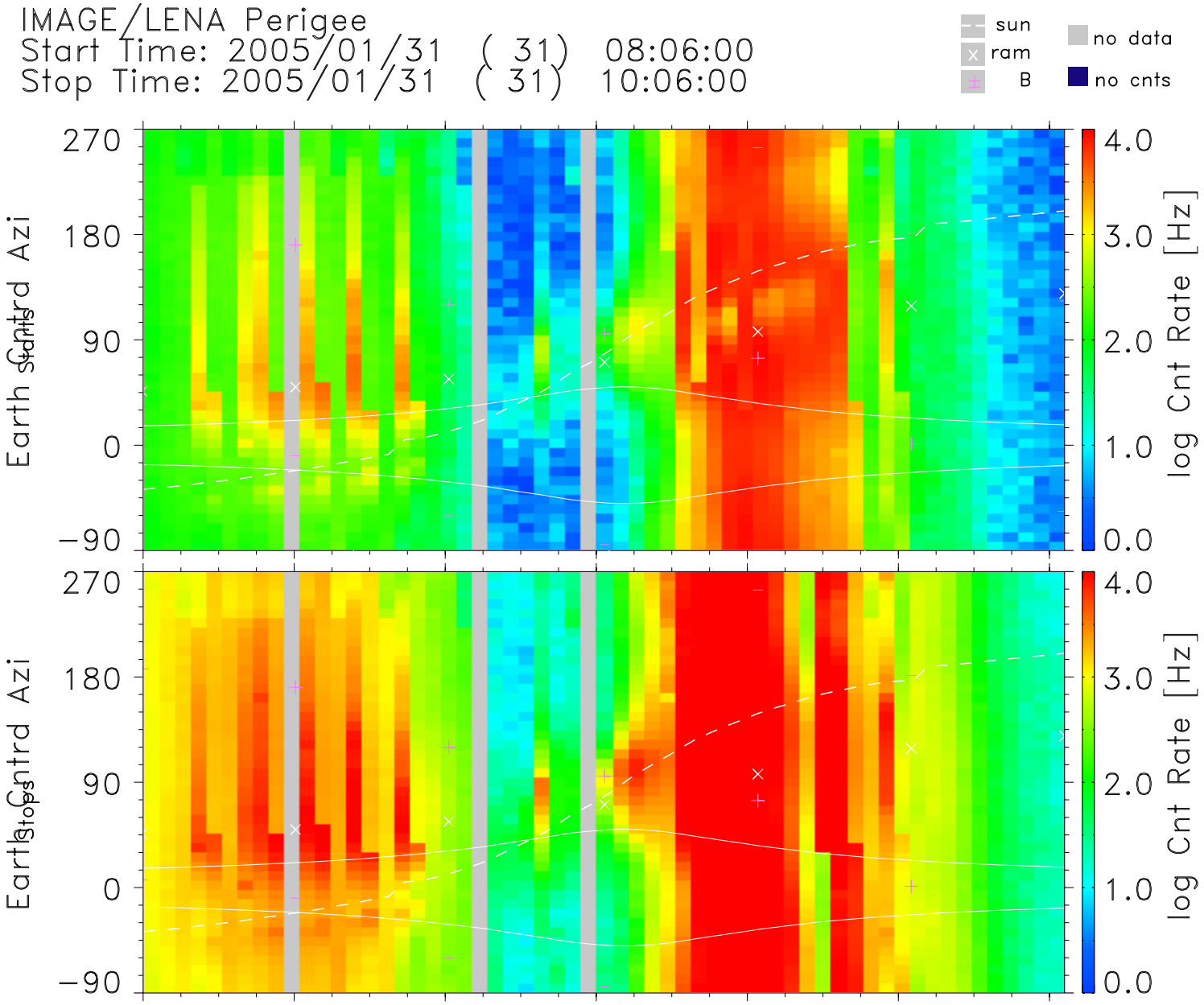


| UT | 08:05 | 08:25 | 08:45 | 09:05 | 09:25 | 09:45 | 10:05 | hh:mm |
|---|---|---|---|---|---|---|---|---|
| Lshell | 3.16 | 2.82 | 4.70 | 4.79 | 1.67 | 4.14 | 10.65 | |
| RE | 3.13 | 2.41 | 1.67 | 1.22 | 1.63 | 2.38 | 3.10 | Re |
| MLT | 4.59 | 4.66 | 4.77 | 16.49 | 16.62 | 16.58 | 16.46 | hrs |
| MLat | 5.28 | 21.89 | 53.01 | 60.23 | −8.25 | −40.31 | −56.94 | degs |
| InvLat | 55.76 | 53.44 | 62.52 | 62.82 | 39.29 | 60.56 | 72.15 | degs |

TOF Start CFD Level: 10
HVPS Optics Steering Cmd: 0

TOF Stop CFD Level: 6
HVPS MCP Stop VMON: 171*

lena_dps_v1.0.11
Sat Feb 5 03:25:00 2005
Data: UDF Definitive
zero spin angle: Earth

/archive4/PRODUCTS/downloads/I05013108061006_per0.pdf