IMAGE/LENA Perigee
Start Time: 2005/01/10 ( 10) 14:00:00
Stop Time: 2005/01/10 ( 10) 16:00:00

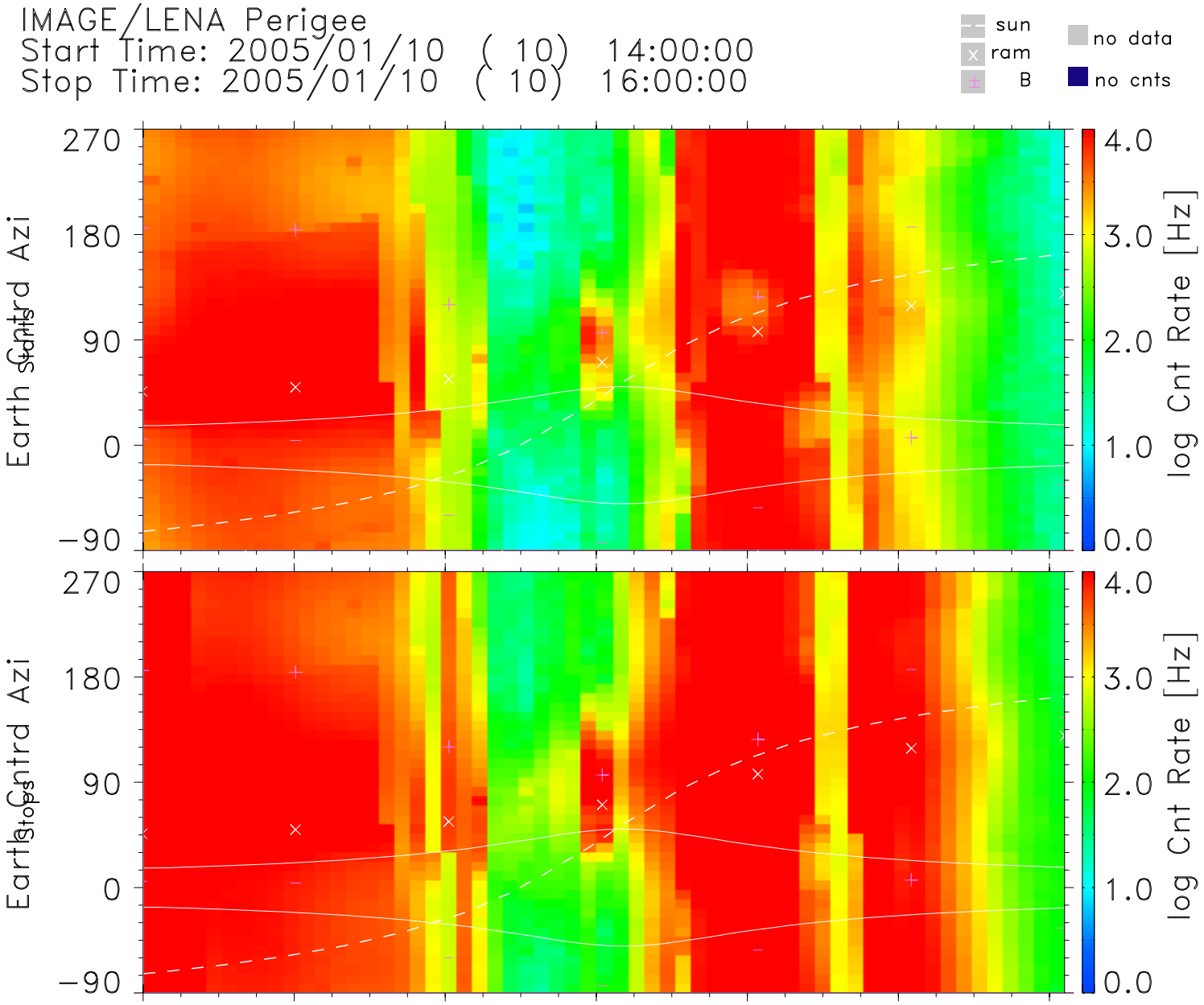


| | | | | | | | | |
|---|---|---|---|---|---|---|---|---|
| UT | 13:59 | 14:19 | 14:39 | 14:59 | 15:19 | 15:39 | 15:59 | hh:mm |
| Lshell | 3.15 | 2.74 | 4.01 | 5.45 | 1.64 | 3.54 | 7.59 | |
| RE | 3.13 | 2.41 | 1.67 | 1.21 | 1.63 | 2.38 | 3.10 | Re |
| MLT | 5.99 | 5.82 | 5.31 | 19.13 | 17.91 | 17.48 | 17.10 | hrs |
| MLat | 4.68 | 20.15 | 49.78 | 62.16 | −4.20 | −34.94 | −50.36 | degs |
| InvLat | 55.72 | 52.87 | 60.05 | 64.65 | 38.64 | 57.88 | 68.71 | degs |

TOF Start CFD Level: 10
HVPS Optics Steering Cmd: 0

TOF Stop CFD Level: 6
HVPS MCP Stop VMON: 175*

lena_dps_v1.0.11
Sat Jan 15 03:25:51 2005
Data: UDF Definitive
zero spin angle: Earth

/archive4/PRODUCTS/downloads/I05011014001600_per0.pdf