IMAGE/LENA Perigee
Start Time: 2003/11/08 (312) 06:02:00
Stop Time: 2003/11/08 (312) 08:02:00

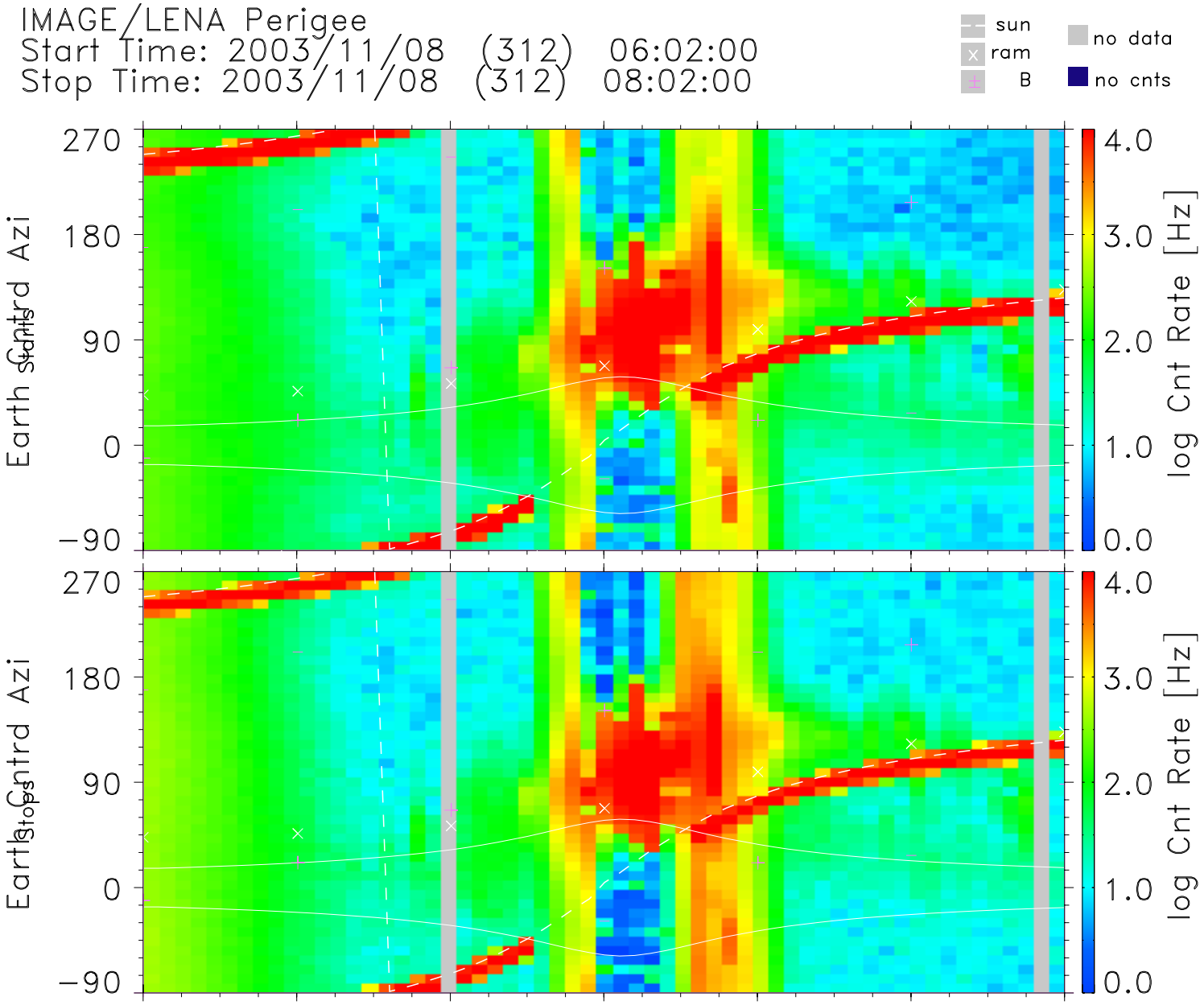


| | | | | | | | | |
|---|---|---|---|---|---|---|---|---|
| UT | 06:02 | 06:22 | 06:42 | 07:02 | 07:22 | 07:42 | 08:02 | hh:mm |
| Lshell | 5.08 | 6.86 | 59.37 | 1.26 | 4.65 | 83.08 | 39.30 | |
| RE | 3.18 | 2.43 | 1.63 | 1.11 | 1.60 | 2.41 | 3.15 | Re |
| MLT | 10.79 | 11.13 | 14.38 | 22.28 | 23.31 | 3.27 | 8.28 | hrs |
| MLat | 38.04 | 53.75 | 80.88 | 20.38 | −54.30 | −80.61 | −73.74 | degs |
| InvLat | 63.66 | 67.55 | 82.54 | 26.95 | 62.38 | 83.70 | 80.82 | degs |

TOF Start CFD Level: 10
HVPS Optics Steering Cmd: 0

TOF Stop CFD Level: 6
HVPS MCP Stop VMON: 171

lena_dps_v1.0.11
Tue Nov 16 04:21:54 2004
Data: UDF Definitive
zero spin angle: Earth

/archive4/PRODUCTS/downloads/I03110806020802_per0.pdf