IMAGE/LENA Perigee
Start Time: 2003/10/19 (292) 16:22:00
Stop Time: 2003/10/19 (292) 18:22:00

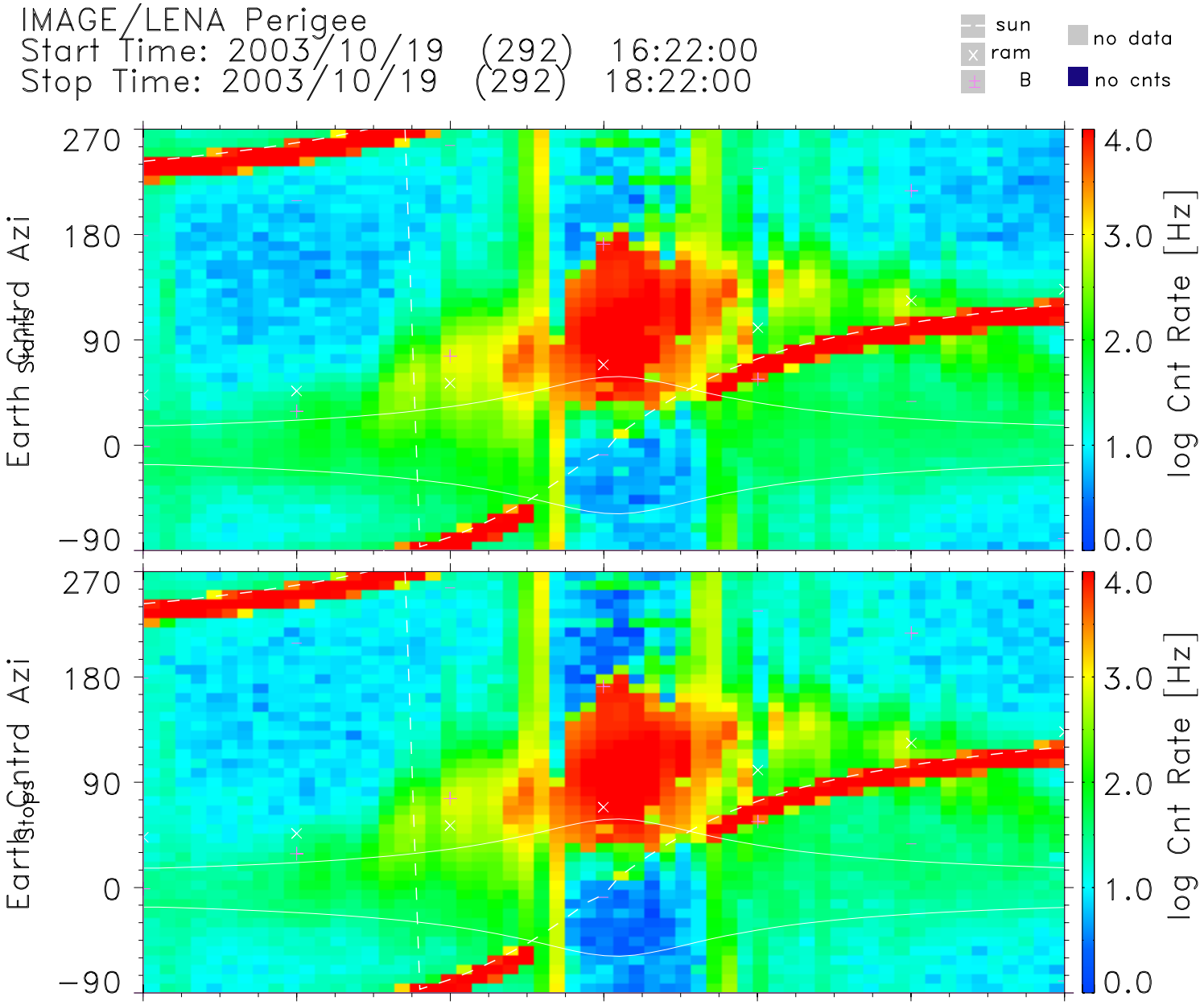


| | | | | | | | | |
|---|---|---|---|---|---|---|---|---|
| UT | 16:21 | 16:41 | 17:01 | 17:21 | 17:41 | 18:01 | 18:21 | hh:mm |
| Lshell | 11.59 | 31.24 | 22.89 | 1.10 | 17.22 | 41.67 | 14.23 | |
| RE | 3.15 | 2.41 | 1.60 | 1.10 | 1.63 | 2.43 | 3.18 | Re |
| MLT | 11.40 | 11.00 | 0.46 | 23.58 | 22.52 | 13.28 | 12.43 | hrs |
| MLat | 58.18 | 73.53 | 75.08 | 0.50 | −71.83 | −76.42 | −62.17 | degs |
| InvLat | 72.92 | 79.69 | 77.93 | 17.70 | 76.06 | 81.09 | 74.63 | degs |

TOF Start CFD Level: 10
HVPS Optics Steering Cmd: 0

TOF Stop CFD Level: 6
HVPS MCP Stop VMON: 171

lena_dps_v1.0.11
Sat Oct 30 04:17:10 2004
Data: UDF Definitive
zero spin angle: Earth

/archive4/PRODUCTS/downloads/I03101916221822_per0.pdf