IMAGE/LENA Perigee
Start Time: 2003/09/18 (261) 06:02:00
Stop Time: 2003/09/18 (261) 08:02:00

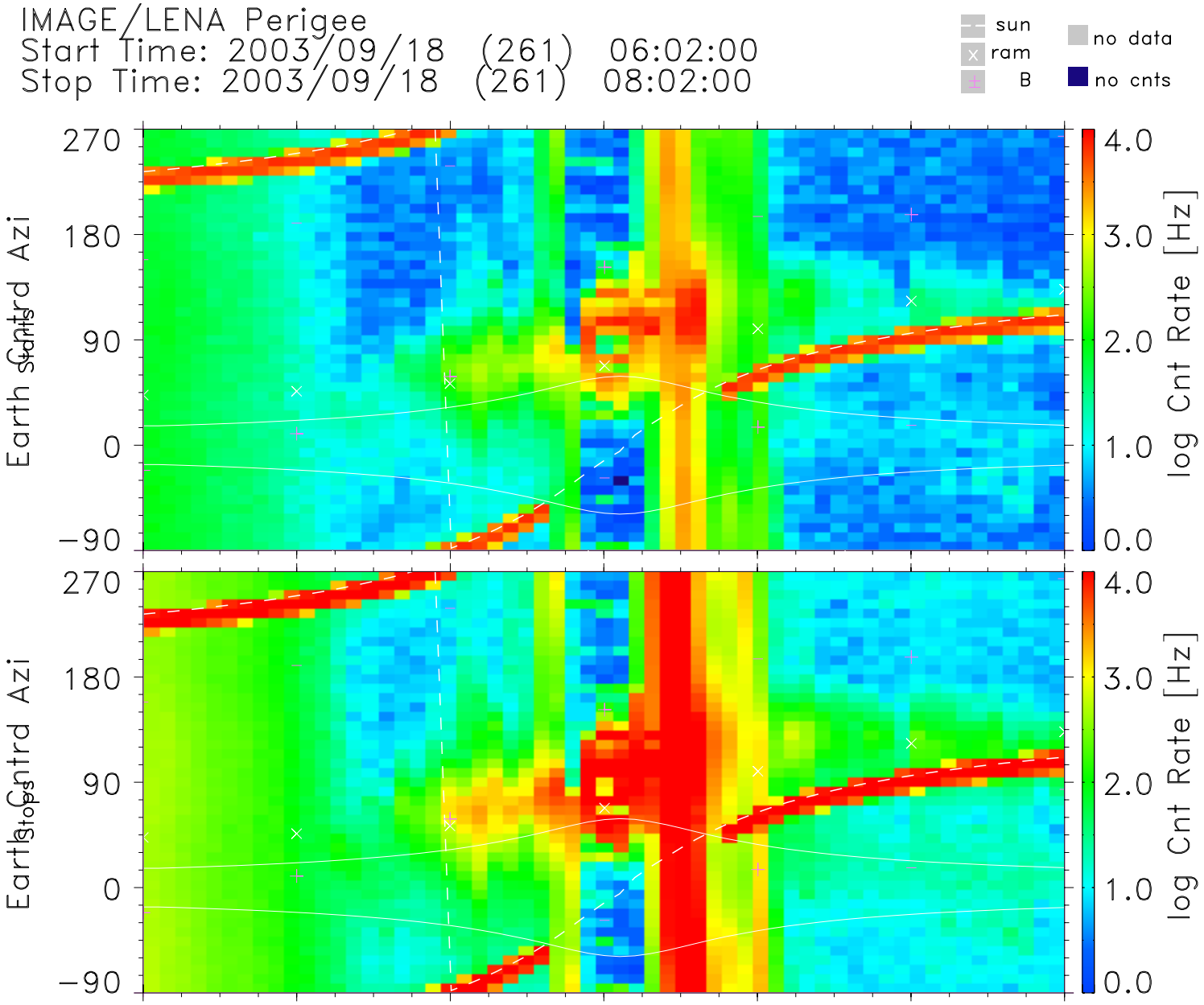


| UT | 06:02 | 06:22 | 06:42 | 07:02 | 07:22 | 07:42 | 08:02 | hh:mm |
|---|---|---|---|---|---|---|---|---|
| Lshell | 5.52 | 7.80 | 428.55 | 1.23 | 5.08 | 384.13 | 58.70 | |
| RE | 3.17 | 2.43 | 1.62 | 1.10 | 1.61 | 2.41 | 3.16 | Re |
| MLT | 13.39 | 13.43 | 14.13 | 1.45 | 1.71 | 4.70 | 12.40 | hrs |
| MLat | 41.13 | 56.52 | 86.88 | 18.82 | −56.18 | −85.83 | −76.33 | degs |
| InvLat | 64.81 | 69.02 | 87.23 | 25.75 | 63.66 | 87.08 | 82.50 | degs |

TOF Start CFD Level: 10
HVPS Optics Steering Cmd: 0

TOF Stop CFD Level: 6
HVPS MCP Stop VMON: 171

lena_dps_v1.0.8
Sat Sep 25 03:55:44 2004
Data: UDF Definitive
zero spin angle: Earth

/archive4/PRODUCTS/downloads/I03091806020802_per0.pdf