IMAGE/LENA Perigee
Start Time: 2002/08/11 (223) 14:14:00
Stop Time: 2002/08/11 (223) 16:14:00

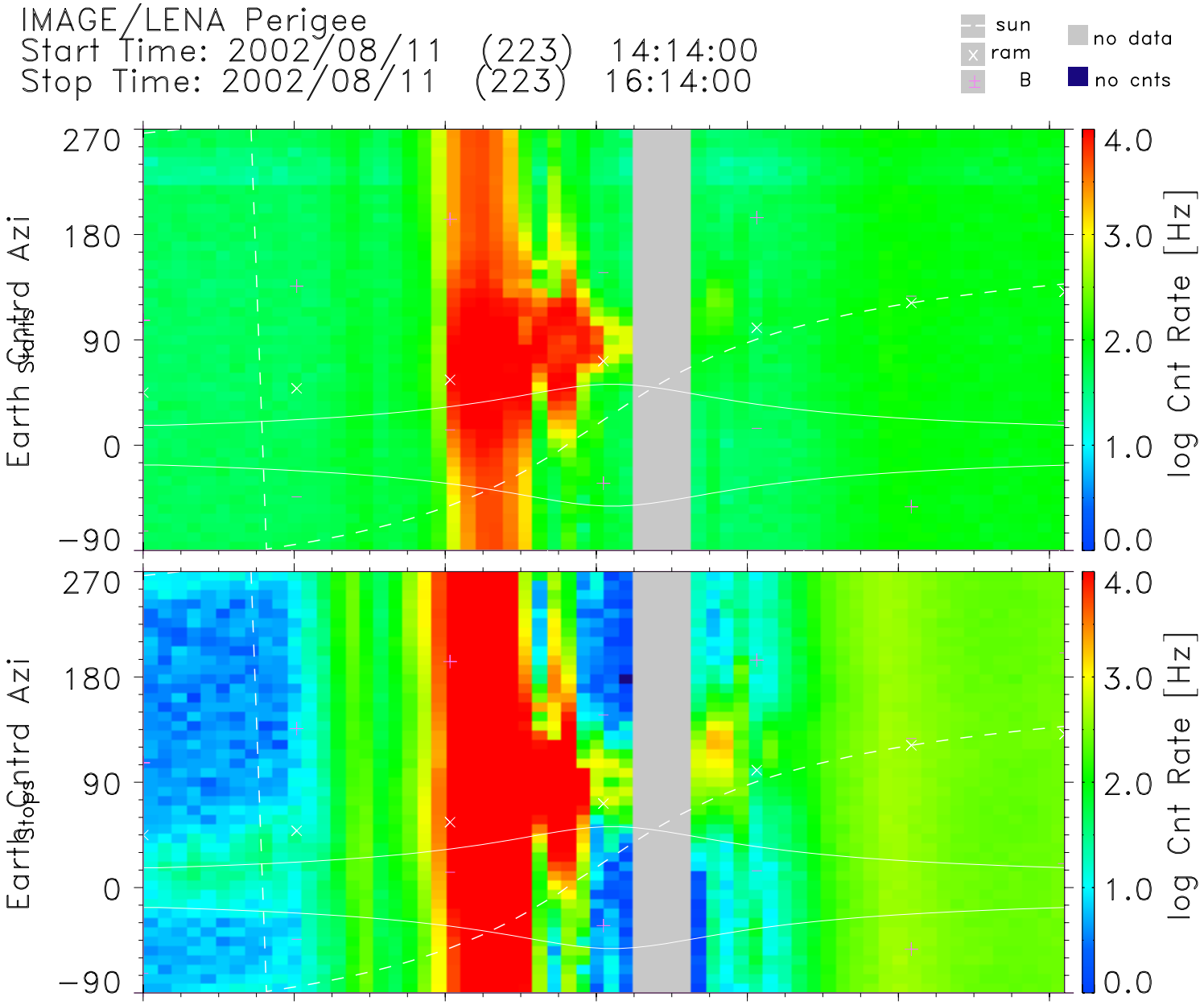


| | | | | | | | | |
|---|---|---|---|---|---|---|---|---|
| UT | 14:13 | 14:33 | 14:53 | 15:13 | 15:33 | 15:53 | 16:13 | hh:mm |
| Lshell | 32.71 | 7.70 | 1.92 | 2.52 | 7.54 | 3.39 | 3.41 | |
| RE | 3.10 | 2.37 | 1.60 | 1.18 | 1.67 | 2.44 | 3.16 | Re |
| MLT | 1.16 | 2.42 | 3.18 | 4.23 | 14.23 | 15.12 | 15.37 | hrs |
| MLat | 72.30 | 56.49 | 24.17 | −46.76 | −62.17 | −32.31 | −15.93 | degs |
| InvLat | 79.93 | 68.88 | 43.84 | 50.97 | 68.65 | 57.13 | 57.20 | degs |

TOF Start CFD Level: 11
HVPS Optics Steering Cmd: 0

TOF Stop CFD Level: 6
HVPS MCP Stop VMON: 167*

lena_dps_v1.0.8
Mon Aug 18 04:24:42 2003
Data: UDF Definitive
zero spin angle: Earth

/archive4/PRODUCTS/downloads/I02081114141614_per0.pdf