IMAGE/LENA Perigee
Start Time: 2002/07/18 (199) 20:56:00
Stop Time: 2002/07/18 (199) 22:56:00

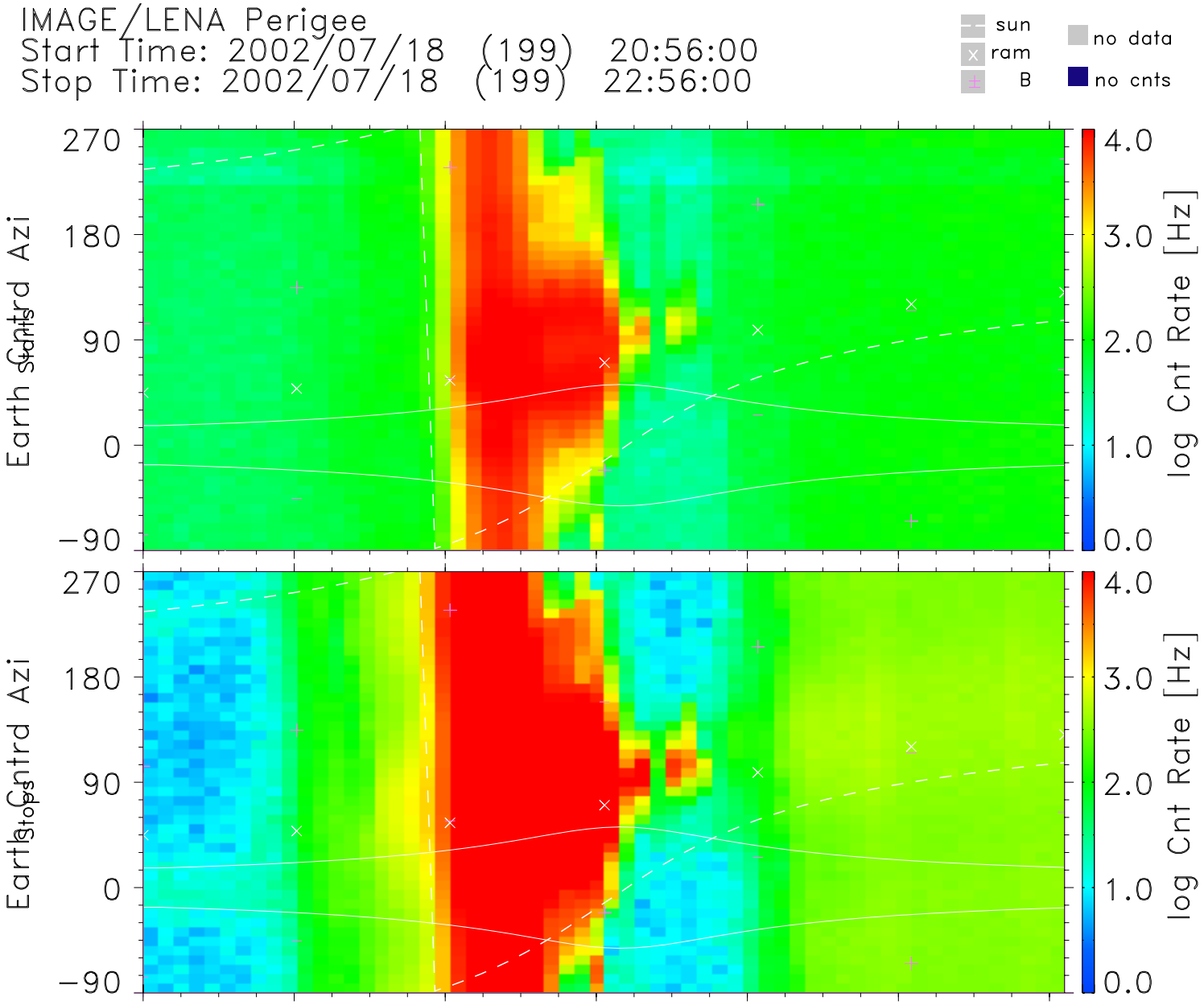


| UT | 20:55 | 21:15 | 21:35 | 21:55 | 22:15 | 22:35 | 22:55 | hh:mm |
|---|---|---|---|---|---|---|---|---|
| Lshell | 14.30 | 4.94 | 1.75 | 3.53 | 5.20 | 2.89 | 3.19 | |
| RE | 3.13 | 2.41 | 1.64 | 1.19 | 1.63 | 2.40 | 3.12 | Re |
| MLT | 5.01 | 5.26 | 5.40 | 5.46 | 17.48 | 17.47 | 17.45 | hrs |
| MLat | 62.46 | 46.12 | 14.84 | −54.26 | −56.26 | −24.91 | −8.75 | degs |
| InvLat | 74.66 | 63.25 | 40.90 | 57.85 | 63.99 | 54.00 | 55.94 | degs |

TOF Start CFD Level: 11
HVPS Optics Steering Cmd: 0

TOF Stop CFD Level: 6
HVPS MCP Stop VMON: 167

lena_dps_v1.0.8
Sat Jul 26 04:27:49 2003
Data: UDF Definitive
zero spin angle: Earth

/archive4/PRODUCTS/downloads/I02071820562256_per0.pdf