IMAGE/LENA Perigee
Start Time: 2002/04/08 ( 98) 11:16:00
Stop Time: 2002/04/08 ( 98) 13:16:00

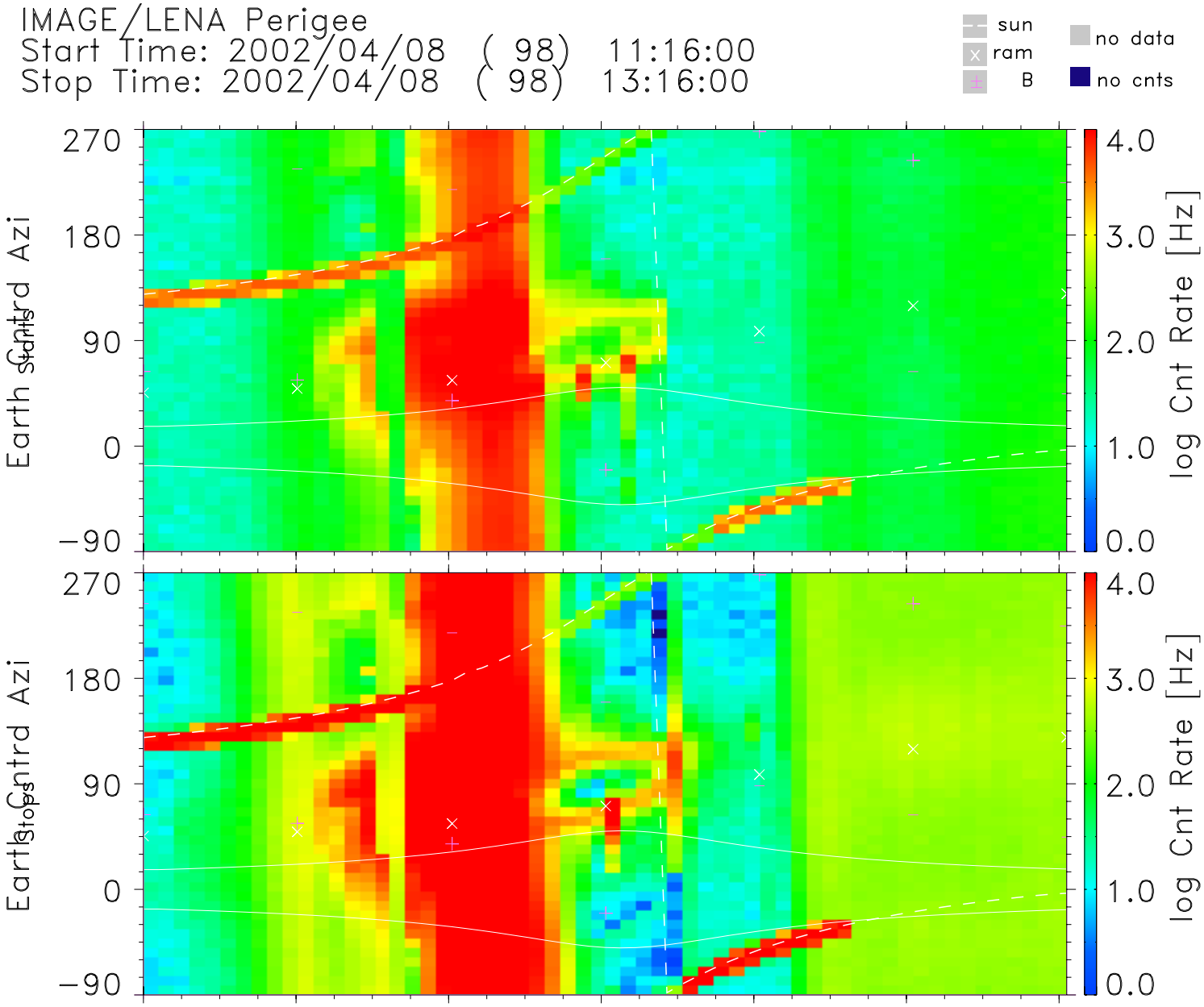


| | | | | | | | | |
|---|---|---|---|---|---|---|---|---|
| UT | 11:16 | 11:36 | 11:56 | 12:16 | 12:36 | 12:56 | 13:16 | hh:mm |
| Lshell | 12.23 | 4.78 | 1.78 | 2.94 | 6.80 | 3.22 | 3.32 | |
| RE | 3.12 | 2.40 | 1.66 | 1.21 | 1.64 | 2.39 | 3.11 | Re |
| MLT | 12.94 | 12.42 | 11.93 | 11.00 | 0.80 | 0.07 | 23.88 | hrs |
| MLat | 59.70 | 44.81 | 15.04 | −50.21 | −60.49 | −30.36 | −14.66 | degs |
| InvLat | 73.38 | 62.78 | 41.38 | 54.29 | 67.45 | 56.11 | 56.73 | degs |

TOF Start CFD Level: 11
HVPS Optics Steering Cmd: 0

TOF Stop CFD Level: 6
HVPS MCP Stop VMON: 167*

lena_dps_v1.0.8
Sun Apr 13 04:09:39 2003
Data: UDF Definitive
zero spin angle: Earth

/archive4/PRODUCTS/downloads/I02040811161316_per0.pdf