# IMAGE/LENA Perigee
Start Time: 2001/07/28 (209) 01:48:00
Stop Time: 2001/07/28 (209) 03:48:00

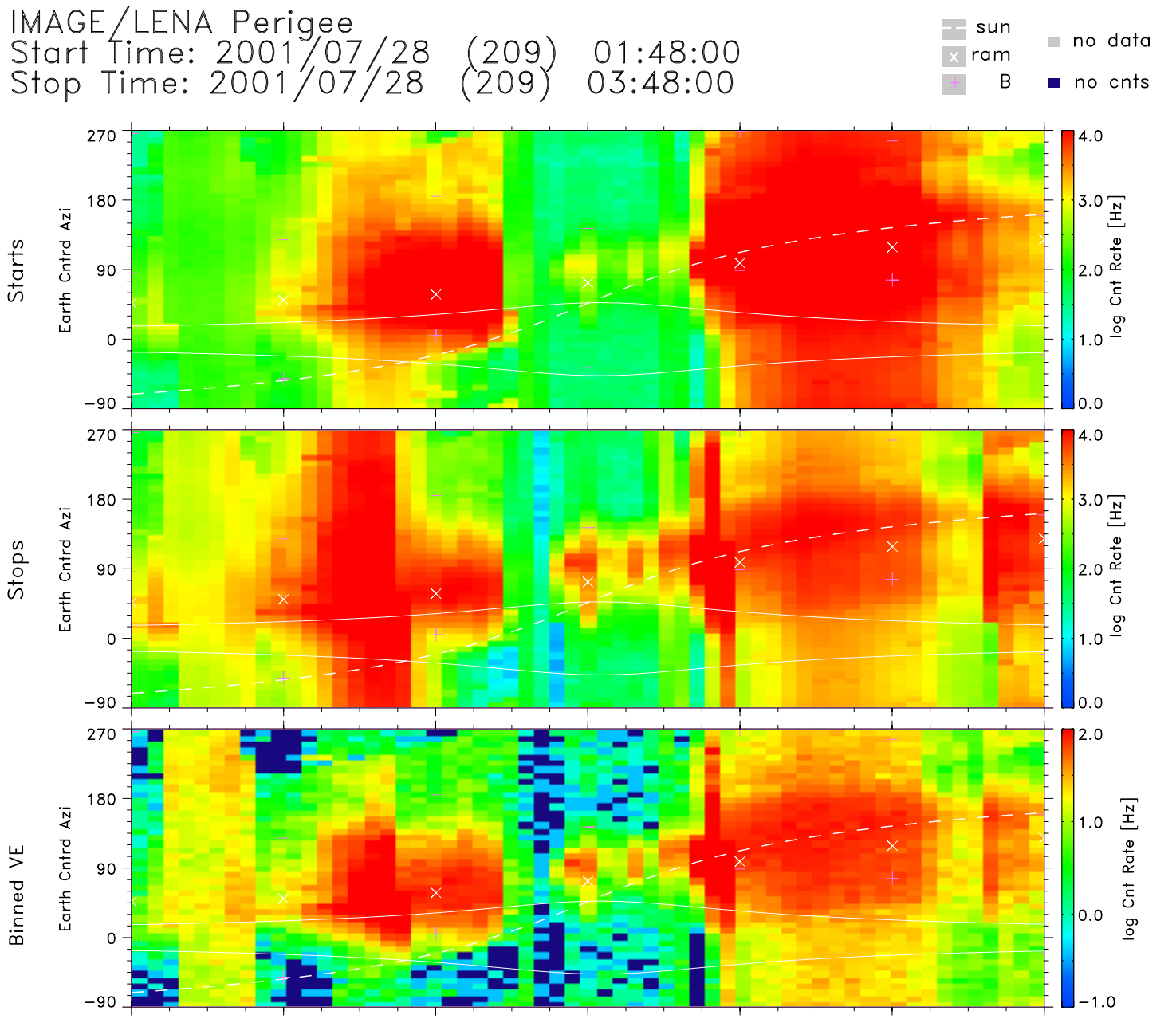


| | | | | | | | | |
|---|---|---|---|---|---|---|---|---|
| UT | 01:48 | 02:08 | 02:28 | 02:48 | 03:08 | 03:28 | 03:48 | hh:mm |
| Lshell | 3.71 | 2.42 | 1.94 | 41.33 | 2.18 | 2.40 | 3.39 | |
| RE | 3.08 | 2.37 | 1.66 | 1.26 | 1.68 | 2.40 | 3.11 | Re |
| MLT | 4.88 | 4.68 | 4.31 | 23.51 | 16.88 | 16.50 | 16.30 | hrs |
| MLat | 24.52 | 8.39 | −22.58 | −80.23 | −28.65 | 1.32 | 17.00 | degs |
| InvLat | 58.73 | 50.03 | 44.11 | 81.05 | 47.37 | 49.83 | 57.12 | degs |

TOF Start CFD Level: 11
HVPS Optics Steering Cmd: 0

TOF Stop CFD Level: 6
HVPS MCP Stop VMON: 167*

lena_dps_v1.0.8
Mon Oct 7 19:38:38 2002
Data: UDF Definitive
zero spin angle: Earth

/archive4/PRODUCTS/downloads/I01072801480348_per0.pdf