# IMAGE/LENA Perigee
Start Time: 2001/04/14 (104) 02:46:00
Stop Time: 2001/04/14 (104) 04:46:00

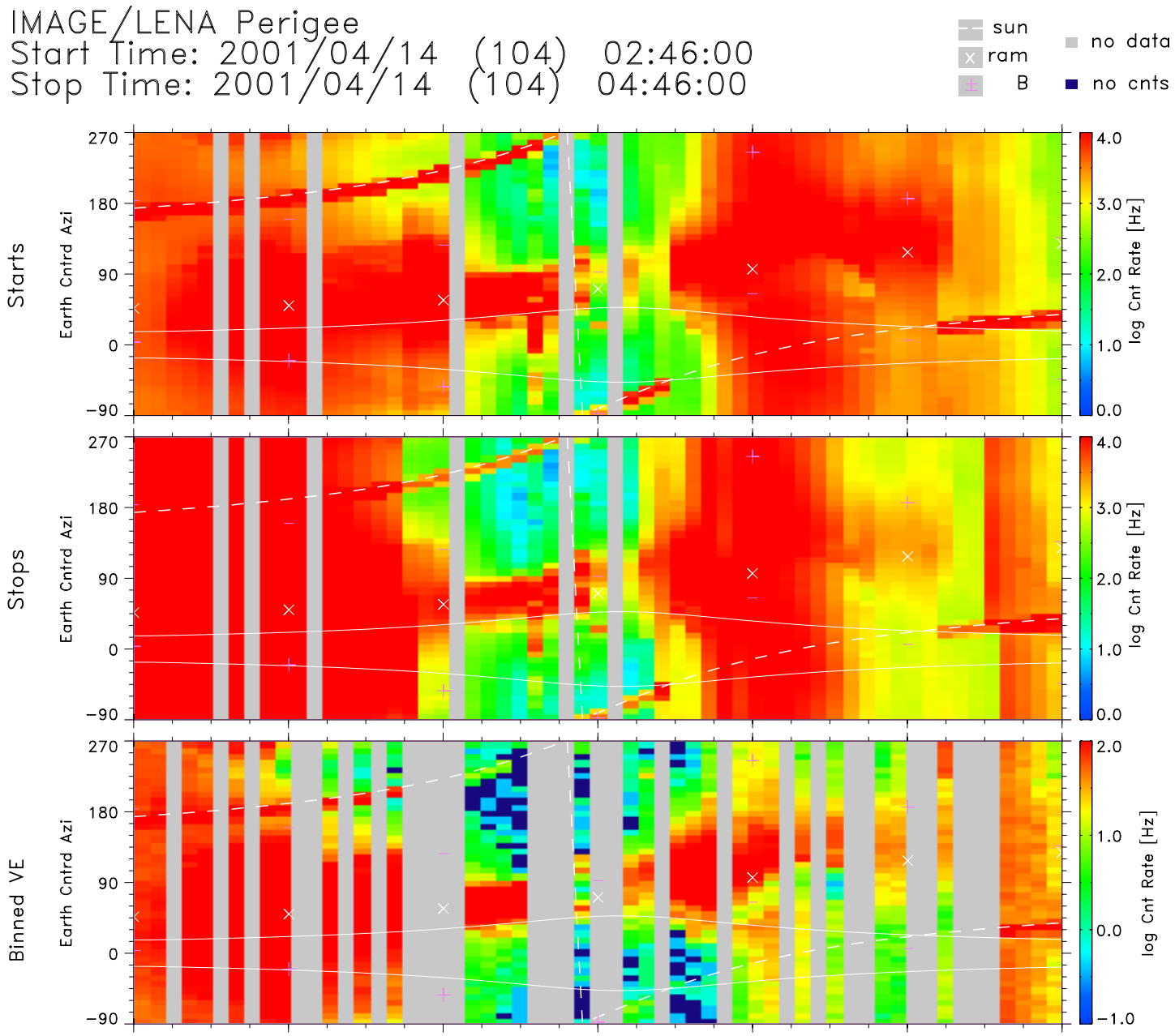


| | | | | | | | | |
|---|---|---|---|---|---|---|---|---|
| UT | 02:46 | 03:06 | 03:26 | 03:46 | 04:06 | 04:26 | 04:46 | hh:mm |
| Lshell | 3.20 | 2.47 | 2.82 | 24.30 | 1.69 | 2.77 | 5.22 | |
| RE | 3.13 | 2.42 | 1.70 | 1.26 | 1.64 | 2.36 | 3.07 | Re |
| MLT | 11.38 | 11.46 | 11.58 | 22.85 | 23.41 | 23.43 | 23.38 | hrs |
| MLat | 8.82 | −7.96 | −38.86 | −77.15 | −10.42 | 22.43 | 39.70 | degs |
| InvLat | 55.98 | 50.51 | 53.44 | 78.30 | 39.62 | 53.04 | 64.03 | degs |

TOF Start CFD Level: 11
HVPS Optics Steering Cmd: 0

TOF Stop CFD Level: 6
HVPS MCP Stop VMON: 167*

lena_dps_v1.0.8
Sat Jan 4 03:39:32 2003
Data: UDF Definitive
zero spin angle: Earth

/archive4/PRODUCTS/downloads/I01041402460446_per0.pdf