IMAGE/LENA Perigee
Start Time: 2001/04/07 ( 97) 00:00:00
Stop Time: 2001/04/07 ( 97) 02:00:00

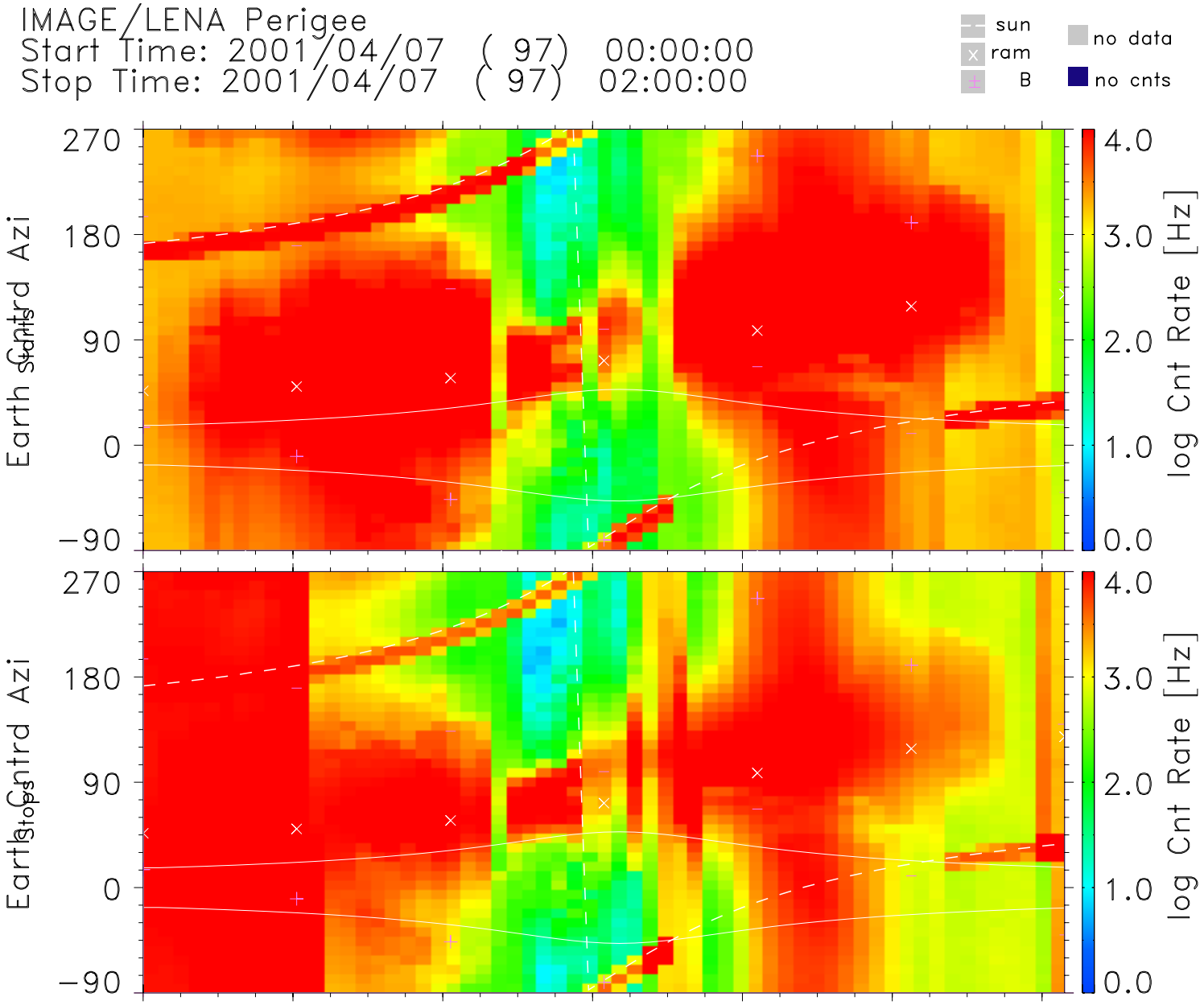


| UT | 23:58 | 00:18 | 00:38 | 00:58 | 01:18 | 01:38 | 01:58 | hh:mm |
|---|---|---|---|---|---|---|---|---|
| Lshell | 3.27 | 2.40 | 2.55 | 16.36 | 1.72 | 2.75 | 5.09 | |
| RE | 3.10 | 2.39 | 1.67 | 1.25 | 1.66 | 2.39 | 3.10 | Re |
| MLT | 11.73 | 11.94 | 12.36 | 21.51 | 23.74 | 0.06 | 0.24 | hrs |
| MLat | 13.44 | −4.03 | −36.04 | −74.22 | −10.93 | 21.15 | 38.53 | degs |
| InvLat | 56.42 | 49.81 | 51.25 | 75.68 | 40.36 | 52.94 | 63.68 | degs |

TOF Start CFD Level: 11
HVPS Optics Steering Cmd: 0

TOF Stop CFD Level: 6
HVPS MCP Stop VMON: 167*

lena_dps_v1.0.8
Sun Apr 13 04:08:45 2003
Data: UDF Definitive
zero spin angle: Earth

/archive4/PRODUCTS/downloads/I01040700000200_per0.pdf