# IMAGE/LENA Perigee
Start Time: 2000/05/16 (137) 10:38:00
Stop Time: 2000/05/16 (137) 12:38:00

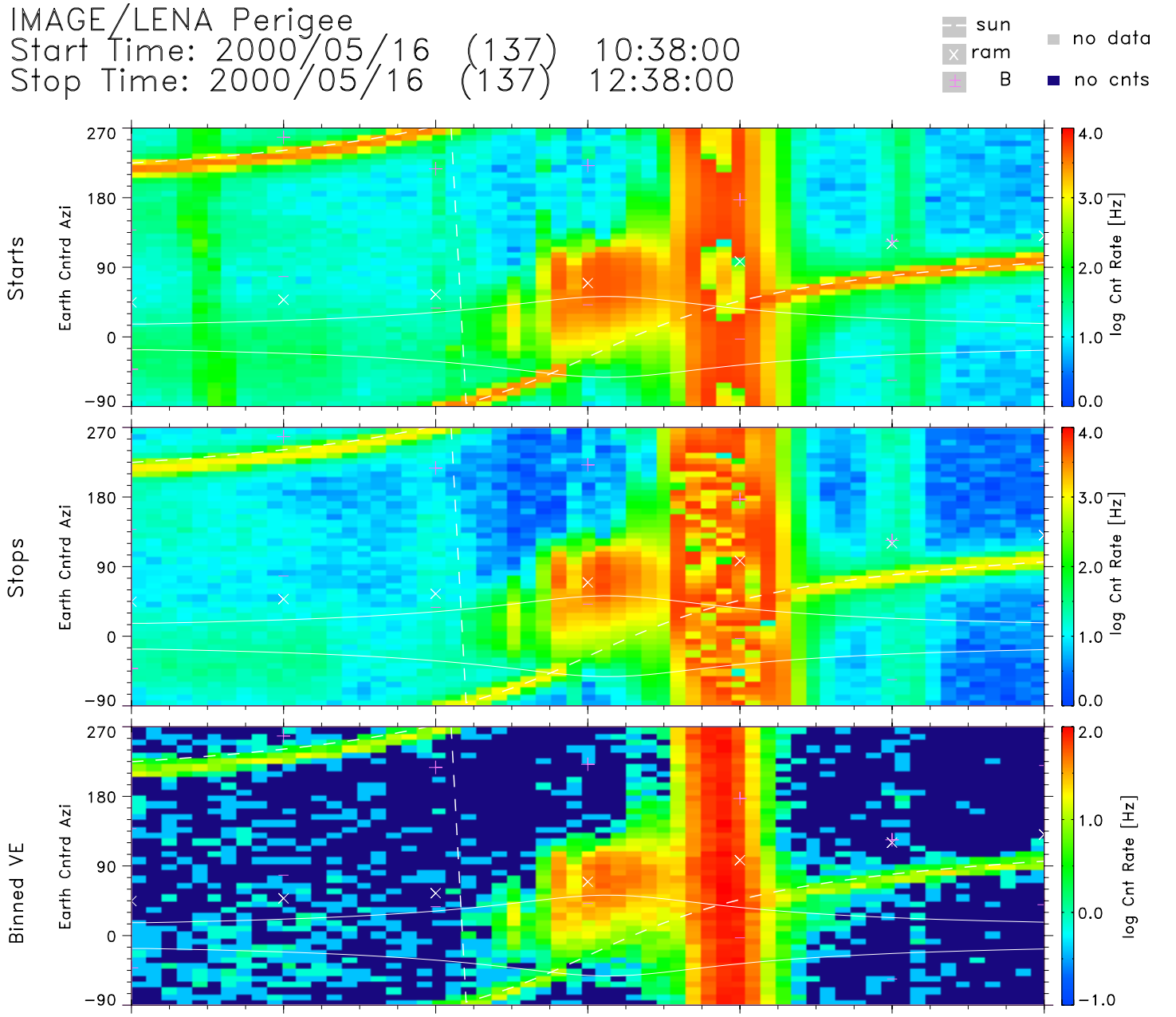


| | | | | | | | | |
|---|---|---|---|---|---|---|---|---|
| UT | 10:38 | 10:58 | 11:18 | 11:38 | 11:58 | 12:18 | 12:38 | hh:mm |
| Lshell | 3.00 | 2.00 | 4.00 | 4.00 | 1.00 | 4.00 | 12.00 | |
| RE | 3.15 | 2.43 | 1.66 | 1.18 | 1.61 | 2.38 | 3.11 | Re |
| MLT | 7.98 | 6.99 | 3.97 | 22.69 | 19.80 | 17.21 | 15.20 | hrs |
| MLat | −35.13 | −45.46 | −56.56 | −19.72 | 37.89 | 56.45 | 58.95 | degs |
| InvLat | 54.74 | 45.00 | 60.00 | 60.00 | 0.00 | 60.00 | 73.22 | degs |

TOF Start CFD Level: 2
HVPS Optics Steering Cmd: 0

TOF Stop CFD Level: 6
HVPS MCP Stop VMON: 155*

lena_dps_v1.0.8
Thu Aug 15 12:34:06 2002
Data: UDF Definitive
zero spin angle: Earth

/archive4/PRODUCTS/downloads/I00051610381238_per0.pdf