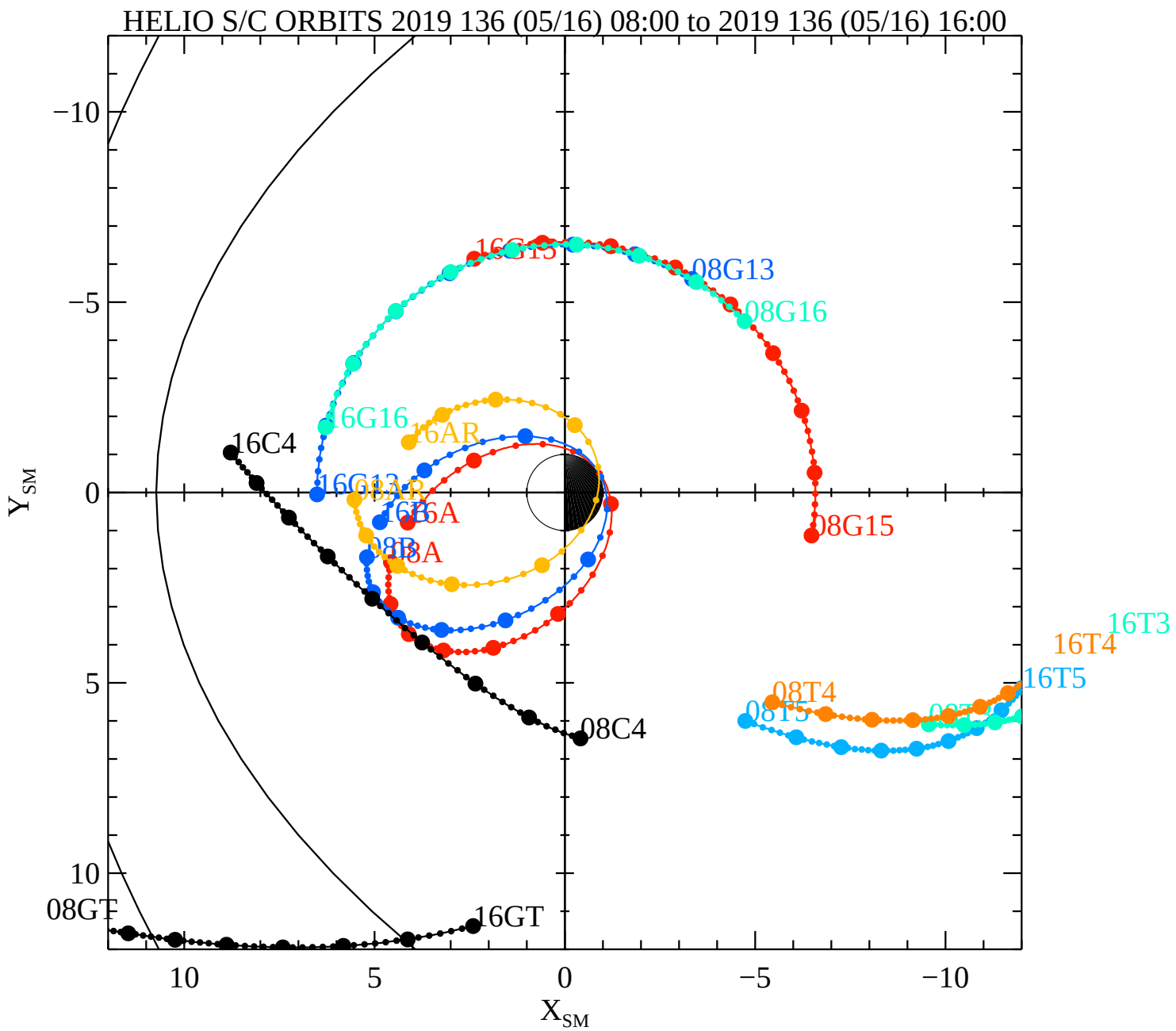

Sat Jun 15 13:34:41 2019

RBSPA−A, RBSPB−B, THEMISA−T5, THEMISD−T3, THEMISE−T4, CLUSTER4−C4, GOES13−G13, GOES15−G15, GOES16−G16, MMS1−MM