HELIO S/C ORBITS 2018 252 (09/09) 16:00 to 2018 253 (09/10) 00:00

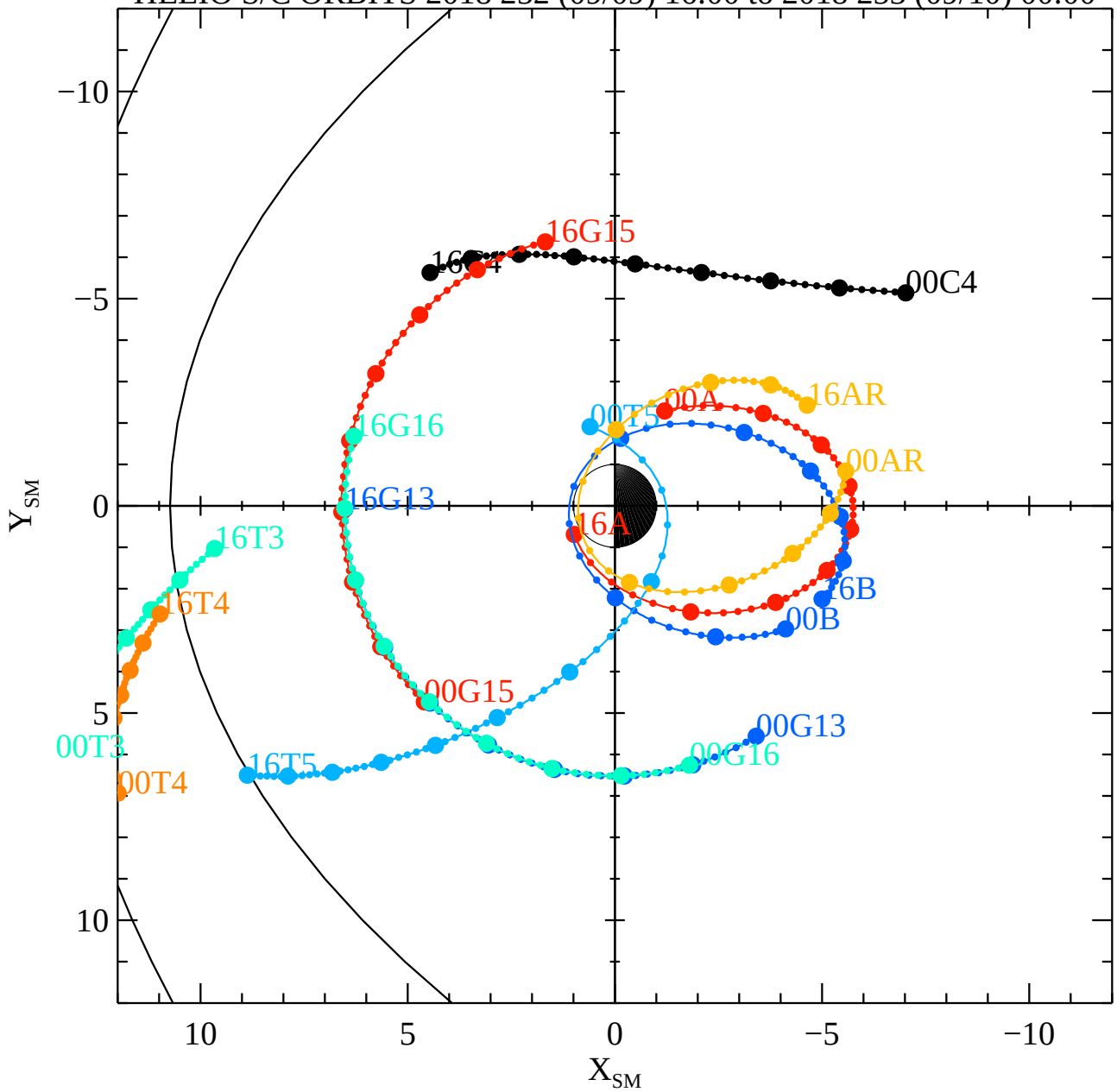

00GT

16GT

Tue Oct 9 13:30:33 2018

RBSPA−A, RBSPB−B, THEMISA−T5, THEMISD−T3, THEMISE−T4, CLUSTER4−C4, GOES13−G13, GOES15−G15, GOES16−G16, MMS1−MM