HELIO S/C ORBITS 2018 249 (09/06) 16:00 to 2018 250 (09/07) 00:00

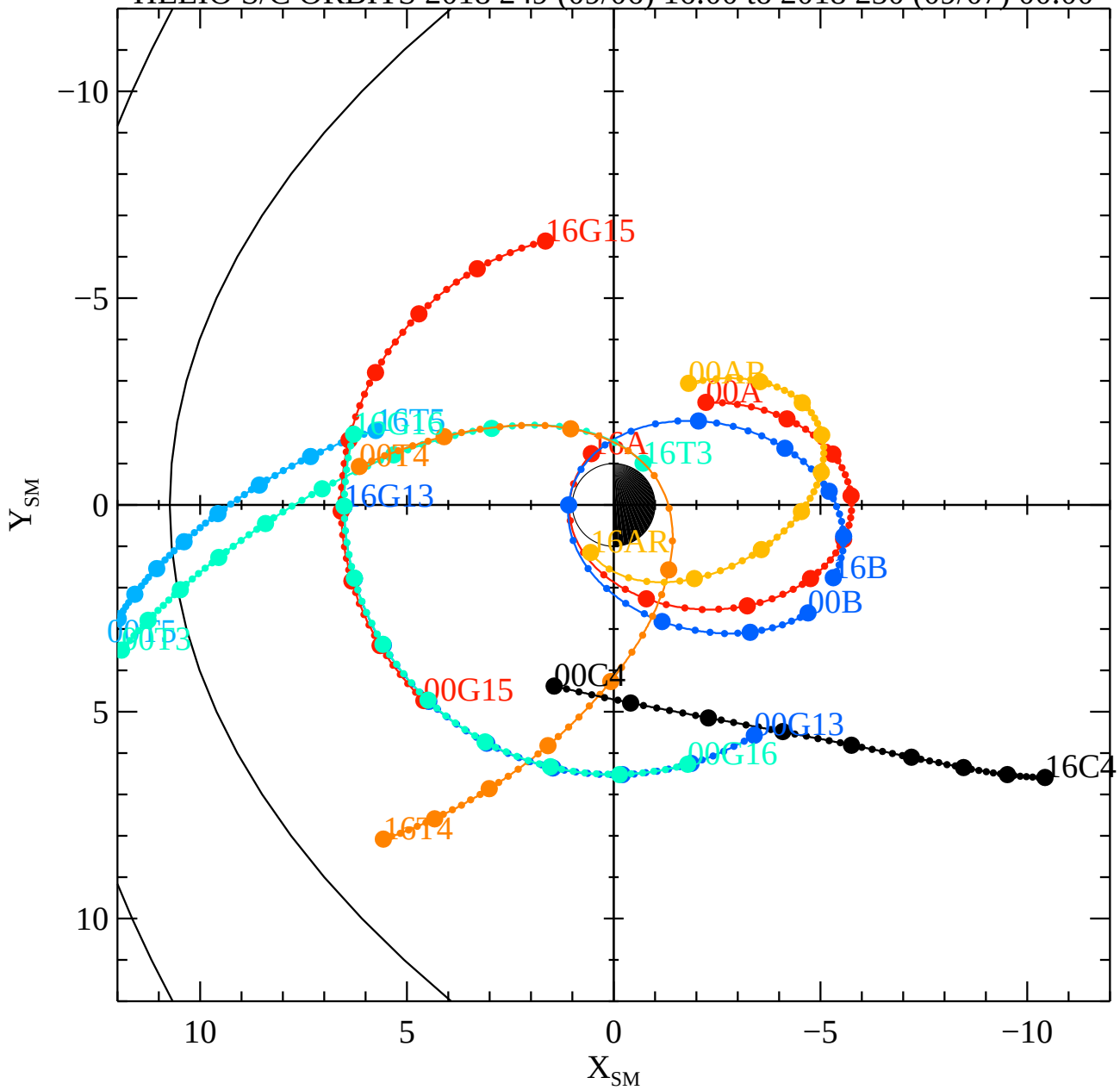

Sat Oct 6 13:31:21 2018

RBSPA−A, RBSPB−B, THEMISA−T5, THEMISD−T3, THEMISE−T4, CLUSTER4−C4, GOES13−G13, GOES15−G15, GOES16−G16, MMS1−MM

16MMS1